COLLECTION LITOLFF.

No. 273.

Les Maîtres du Clavecin

(Clavier-Musik aus alter Zeit)

Cahier 3.

Graun

Krebs - Nichelmann - Wagenseil.

FROTTAUER

Les Maitres du Clavecin.

Clavier-Musik aus alter Zeit.

Revus, doigtés et accentués par

Louis Köhler.

Cahier I.

Bach, Wilhelm Friedemann. Capriccio, Fugue, Sonate.
Bach, Philipp Emanuel. Allegro. La Xenophone.
Bach, Joh. Christoph Fr. Rondo.

Cahier II.

Bach, Joh. Christian. 2 Sonates.
Bach, Johann Ernst. Fantaisie et Fugue.

Cahier III.

Graun, Carl Heinrich. Gigue.
Krebs, Johann Ludwig. Partita No. 2. Partita No. 6.
Nichelmann, Christoph. La Gaillarde. La Tendre. Sarabande. Gigue.
Wagenseil, Christoph. Sonate.

Cahier IV.

Frohberger, Johann Friedrich. 2 Toccatas.
Haessler, Johann Wilhelm. Sonate.
Kuhnau, Johann. Suite No. 3. Sonate.
Muffat, Gottlieb. 2 Menuets et Courante. Gigue. Allegro spirituoso.

Cahier V.

Benda, Georg. Sonate No. 5. Largo presto.
Eberlin, Johann Ernst. Prélude et Fugue.
Mattheson, Johann. Suite No. 5. 4 Gigues. Allemande. Courante. Gigue. Sarabande avec 3 Variations.
Murschhauser, Franz Xaver. Aria pastoralis variata.

Cahier VI.

Hasse, Johann Adolph. Sonate Op. 7. Allegro.
Kirnberger, Johann Philipp. Fugue à 2 voix. Fugue à 3 voix. Courante. Gavotte. Gigue. Allegro für die Singuhr.
Marpurg, Friedrich Wilhelm. Capriccio Op. 1. Prélude et Capriccio.
Rolle, Heinrich Johann. Sonate.

Cahier VII.

Cherubini, Luigi. Sonate.
Durante, Francesco. Studio.
Frescobaldi, Girolamo. Corrente. Canzone.
Galuppi, Balthasar. Sonate.
Martini, Padre Giovanni Battista Gavotte. Ballet Prélude, Fugue et Allegro.

Cahier VIII.

Grazioli, Giovanni Battista. Sonate.
Lully, Giovanni Battista. Allemande. Sarabande et Gigue.
Matielli, Giovanni Antonio. Gigue. Adagio. Allegro.
Paradisi, Pietro Domenico. 2 Sonates.
Rossi, Michel Angelo. Andantino. Allegro.

Cahier IX.

Porpora, Nicolo. 2 Fugues.
Sacchini, Antonio. Sonate.
Sarti, Guiseppe. Allegro.
Scarlatti, Allessandro. Fugue.
Turini, Ferdinando. Presto. Sonate No. 6.
Zipoli, Domenico. Prélude. Courante. Sarabande. Gigue.

Cahier X.

Couperin, François La Favorite La fleurie ou la tendre Nanette. La Ténébreuse. La Bandoline. Les Agréments. La Bersan. L'Ausonienne. Les Charmes. Le Bavolet flottant. Les Moissonneurs. Le Réveil-Matin. Les Papillons. Les Bergeries.

Cahier XI.

Rameau, Jean Philippe. Deux Gigues en Rondeaux. Le Rappel des Oiseaux. Les tendres Plaintes. 2 Menuets. L'Egyptienne. La Poule. La Livri. L'Agaçante. La Timide. Gavotte et Variations. Musette. Tambourin.

Cahier XII.

de Chambonnières, J. Champion. La Rare. Courante. Sarabande. La Loureuse.
Dumont, Henri. Suite de Pièces.
Lœilly, Jean Baptiste. Suite.
Méhul, Etienne Henri. Sonate Op. 1. No. 3.
Schobert. Minuetto. Allegro molto.

Cahier XIII.

Arne, Thomas Augustine. Sonate No. 3.
Bull, John. „The King's hunting Jigg."
Bird, William. Prélude et „The Carman's Whistle."
Gibbons, Orlando. Prélude et Galiardo.

PROPRIÉTÉ DE L'ÉDITEUR.

Henry Litolff's Verlag in Braunschweig.

PARIS: ENOCH & CIE. — BOSTON & NEW YORK: ARTHUR P. SCHMIDT. — MILANO: CARISCH & JÄNICHEN — LONDON: ENOCH & SONS.
ST. PETERSBOURG: J. JURGENSON. — MOSCOU: P. JURGENSON.

u-2d 99-62

GIGUE.

Presto.

Carl Heinrich Graun.
(1701 — 1759.)

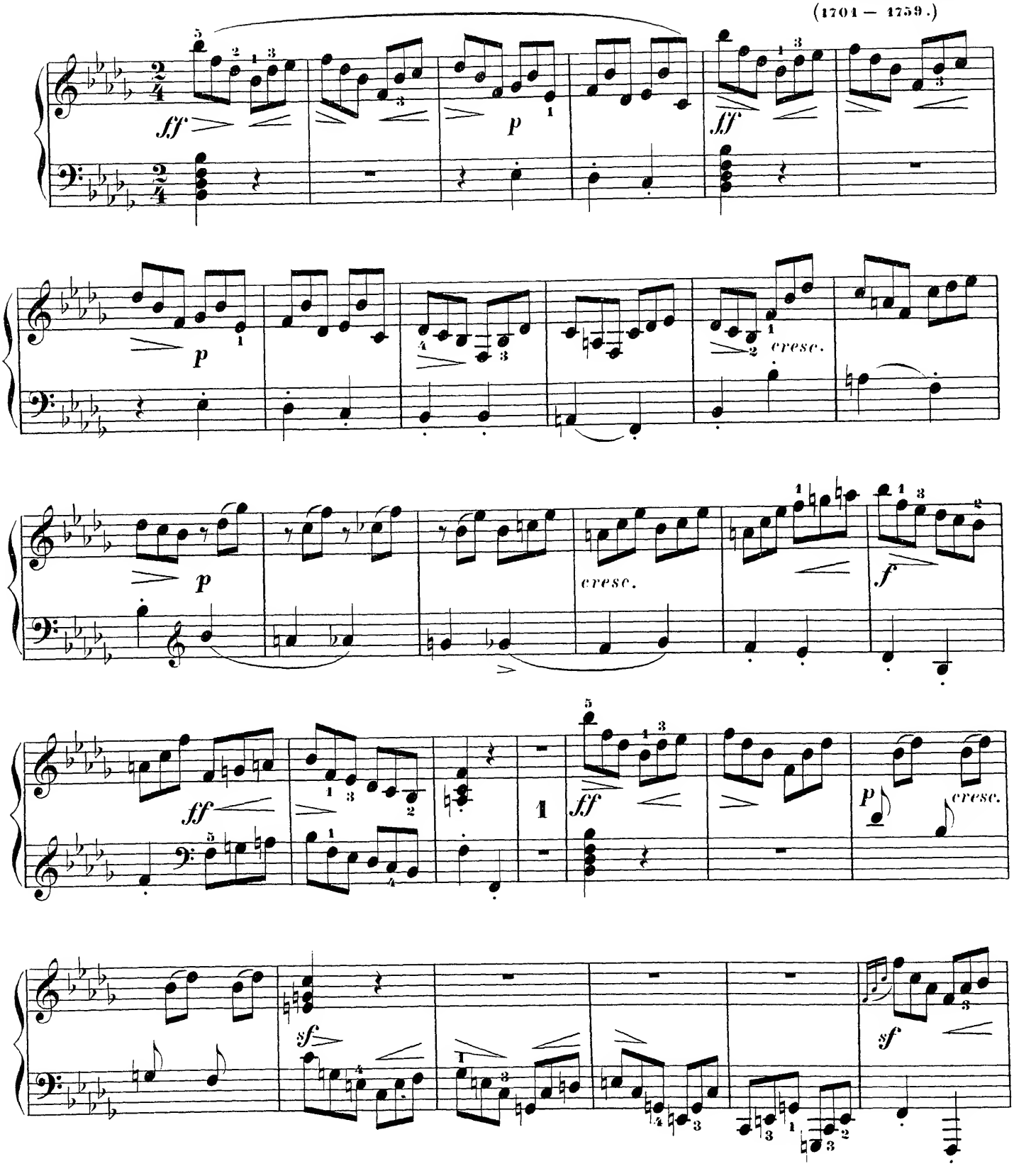

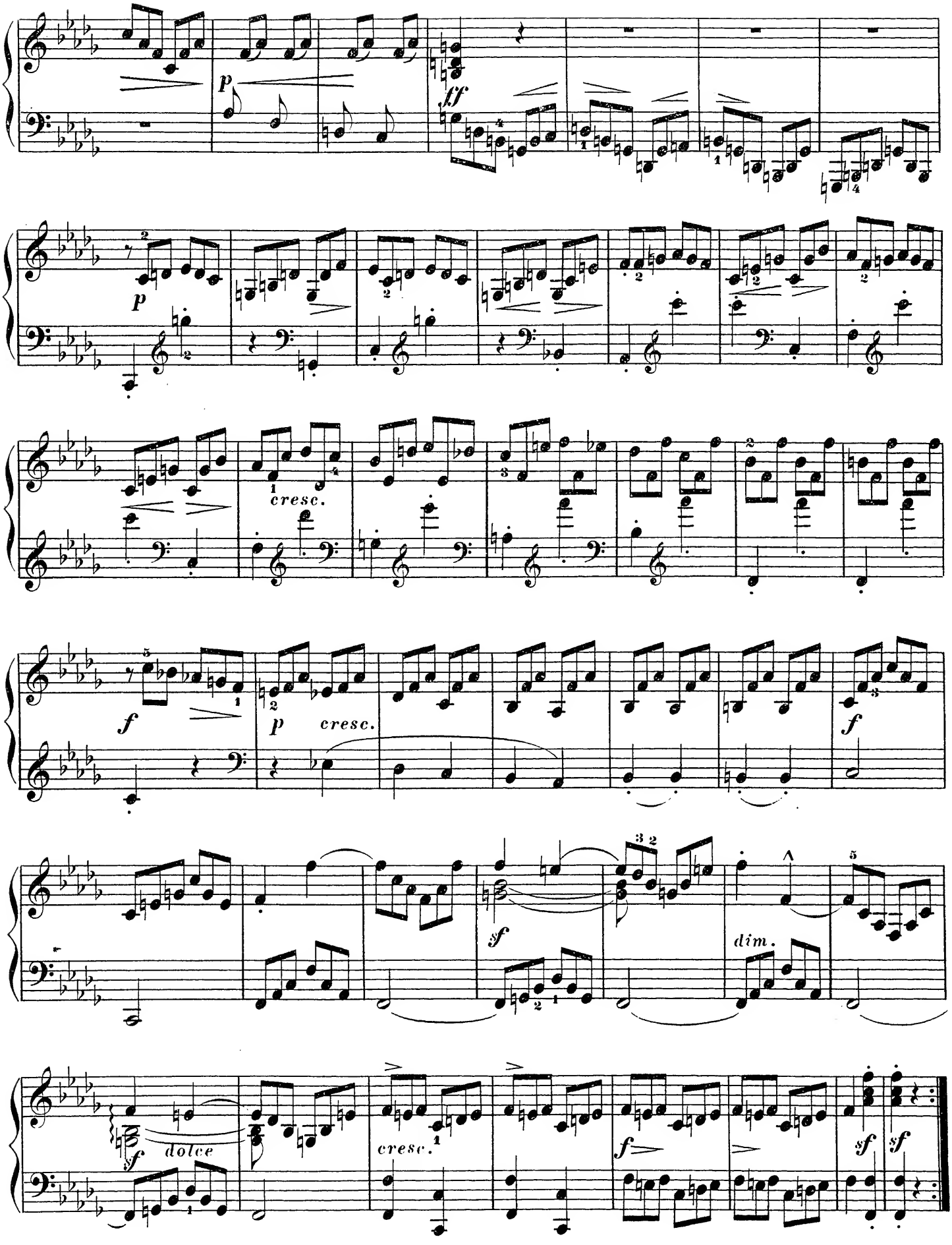
p
ff
p
cresc.
f
p
cresc.
f
sf
dim.
sf
dolce
cresc.
f
sf
sf

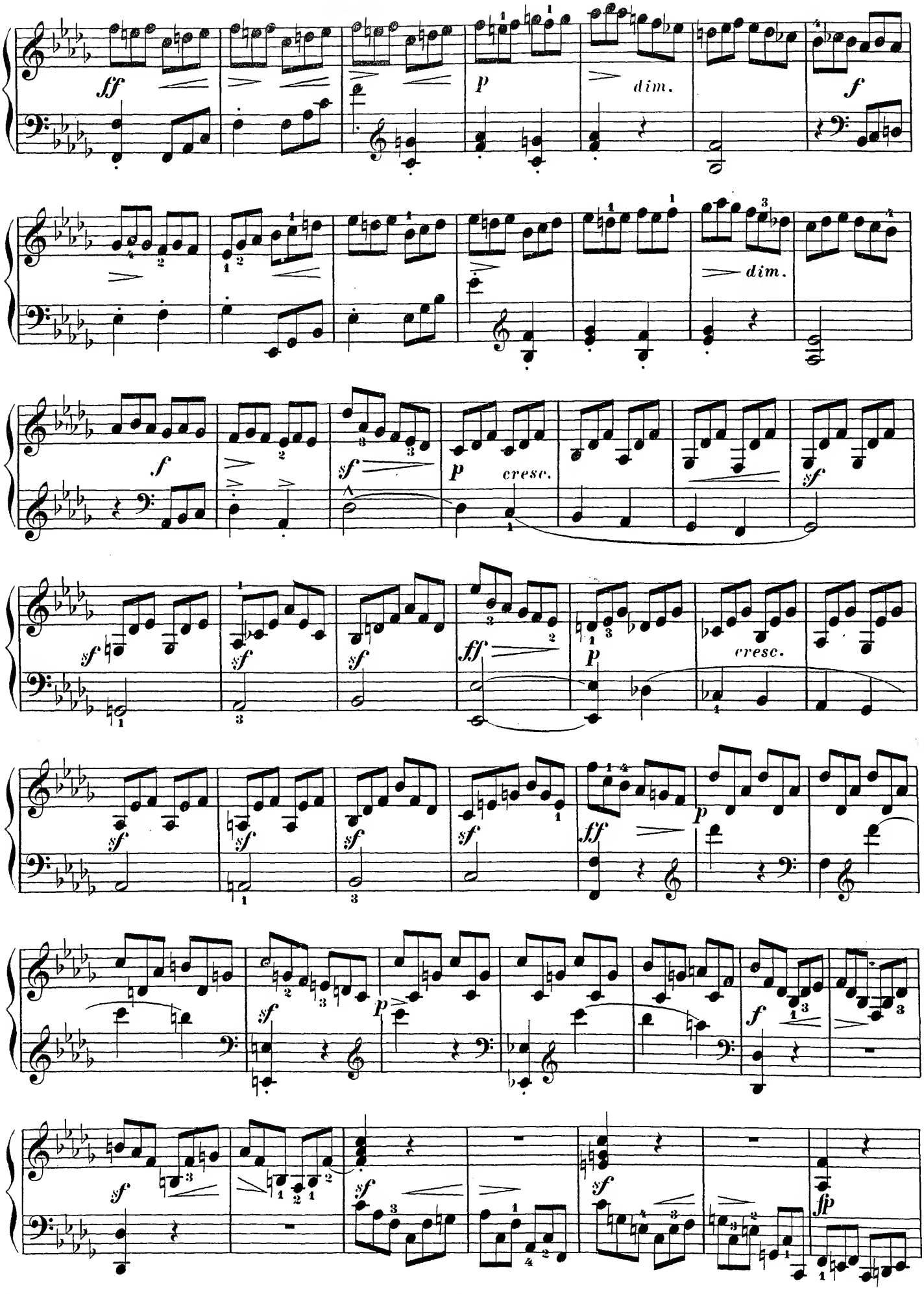
ff
p
dim.
f
dim.
f
sf
p
cresc.
sf
sf
sf
sf
ff
p
cresc.
sf
sf
sf
sf
ff
p
sf
p
f
sf
sf
sf
fp

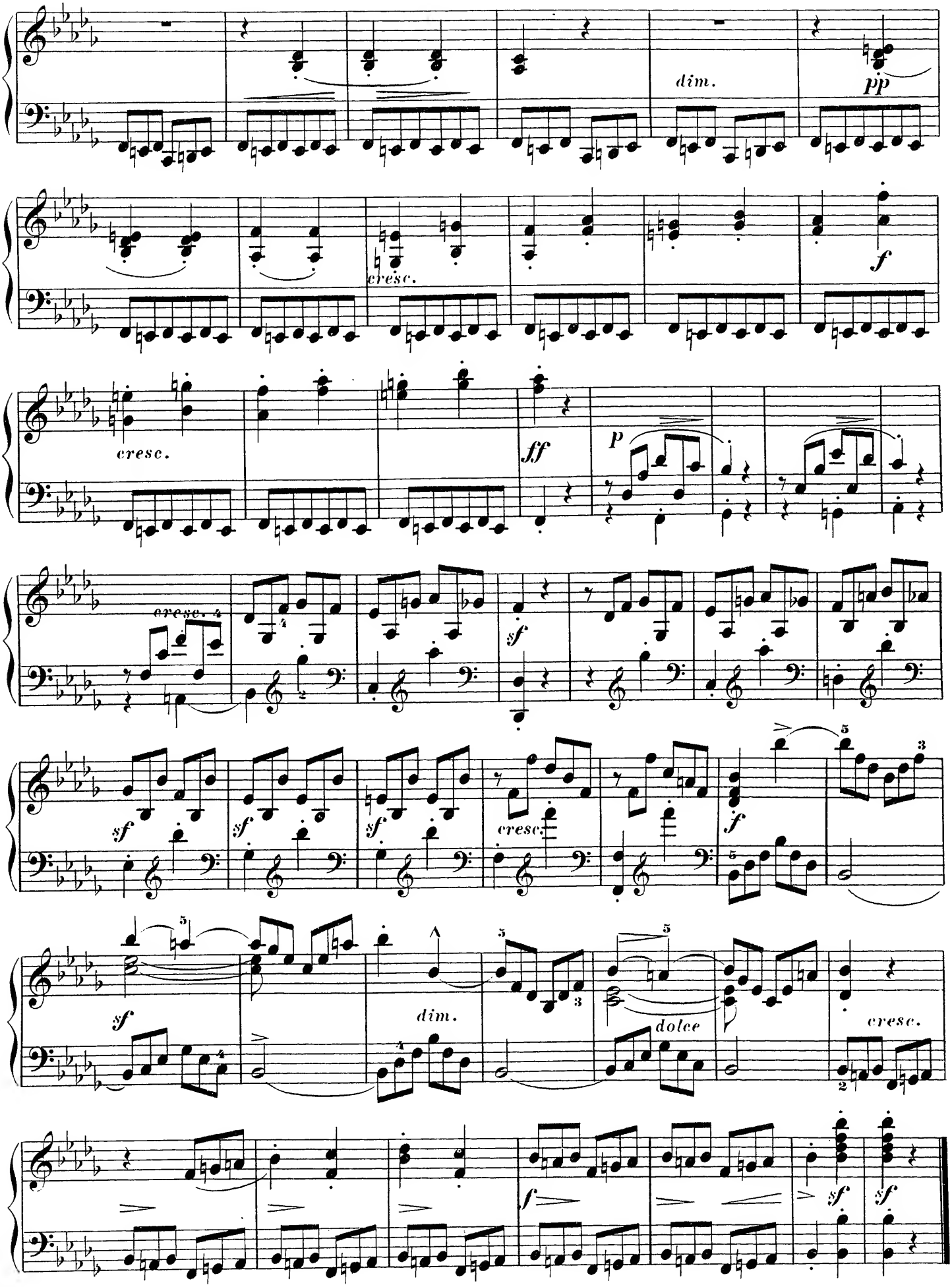
dim.
pp
cresc.
f
cresc.
ff
p
cresc.
sf
sf
sf
sf
cresc.
f
sf
dim.
dolce
cresc.
f
sf
sf

PARTITA.

(№ 2.)

Johann Ludwig Krebs.
(1713–1780.)

PRELUDIO.

Adagio.

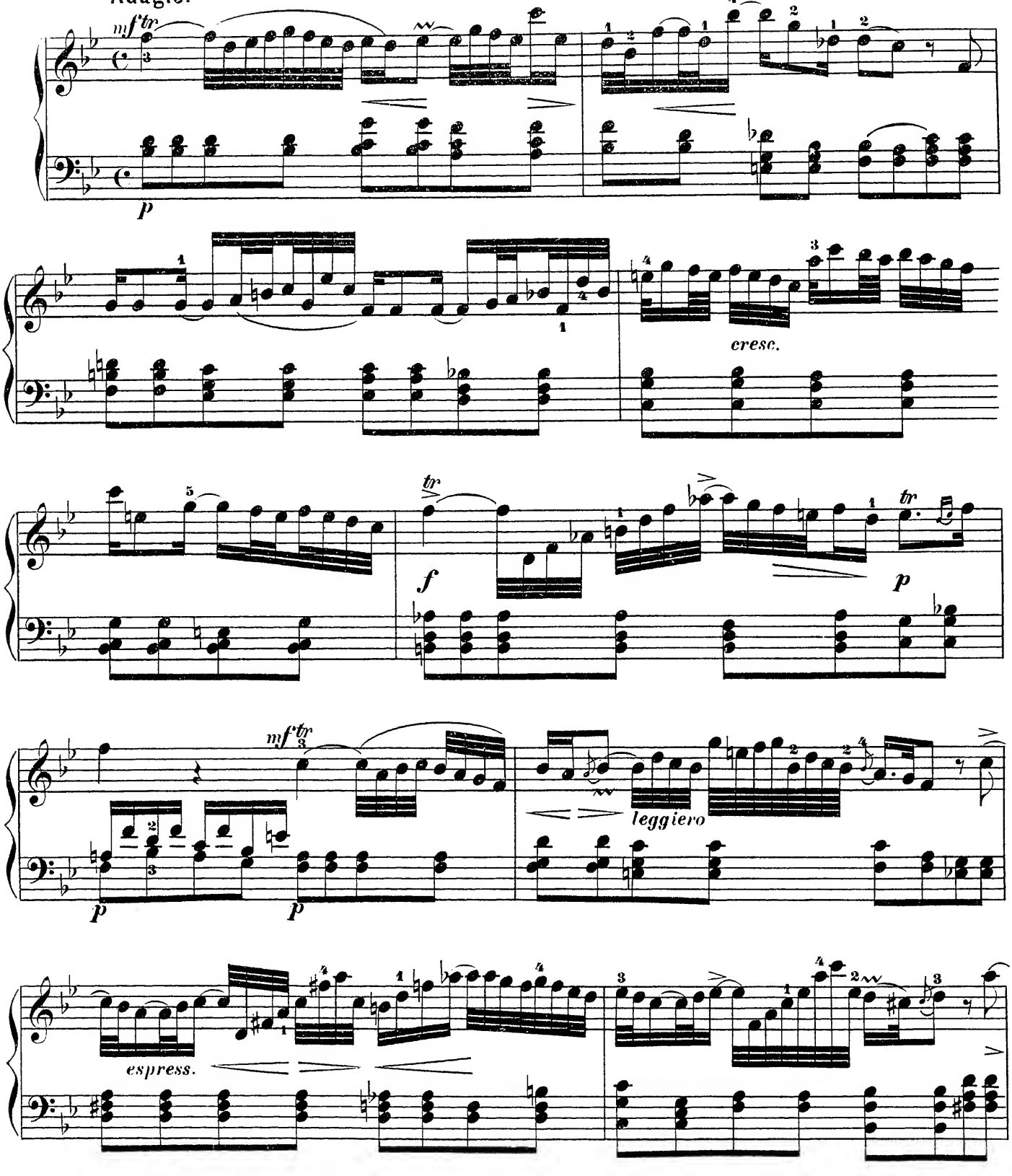

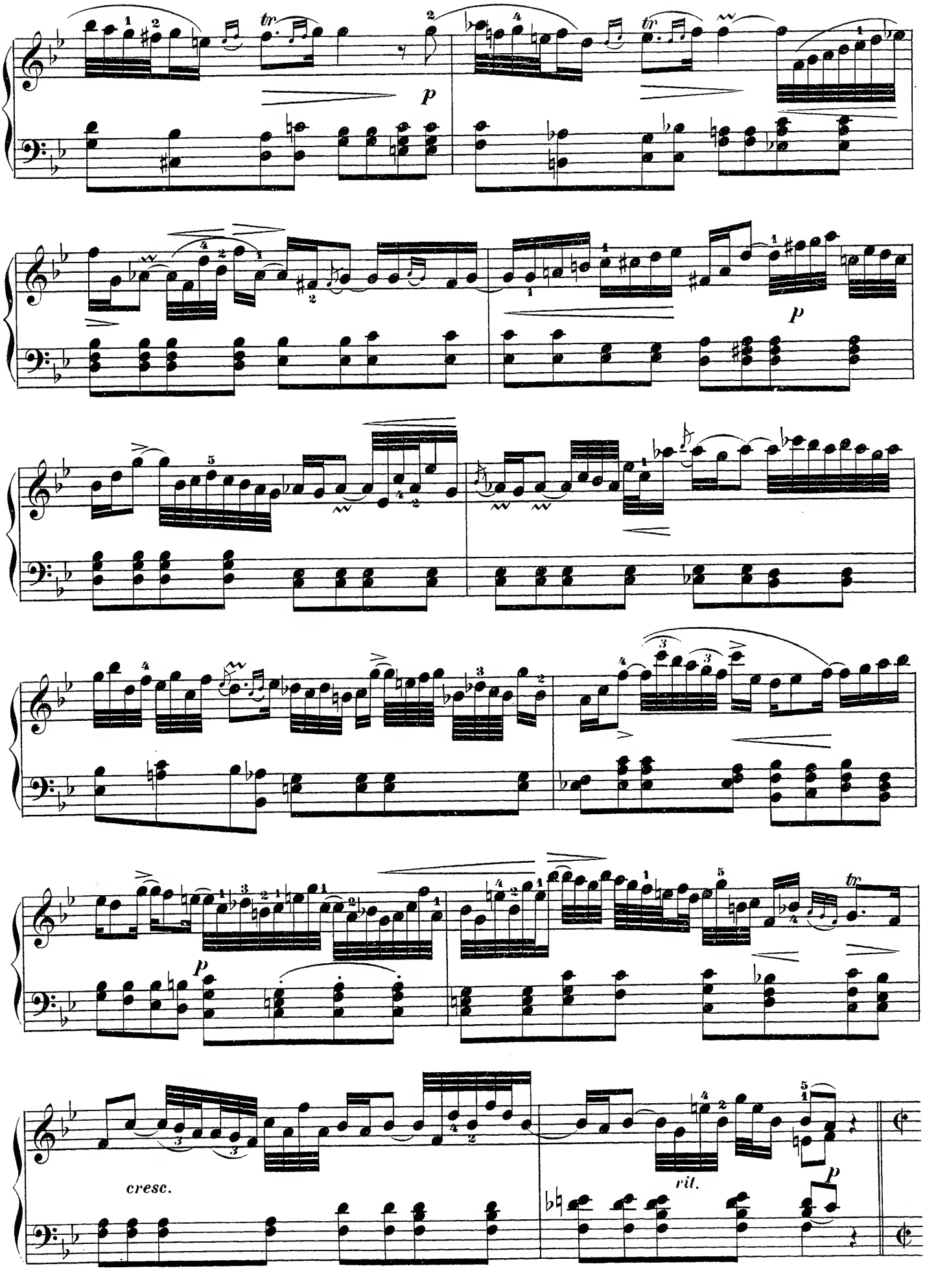
tr
p
tr
p
p
tr
cresc.
rit.
p

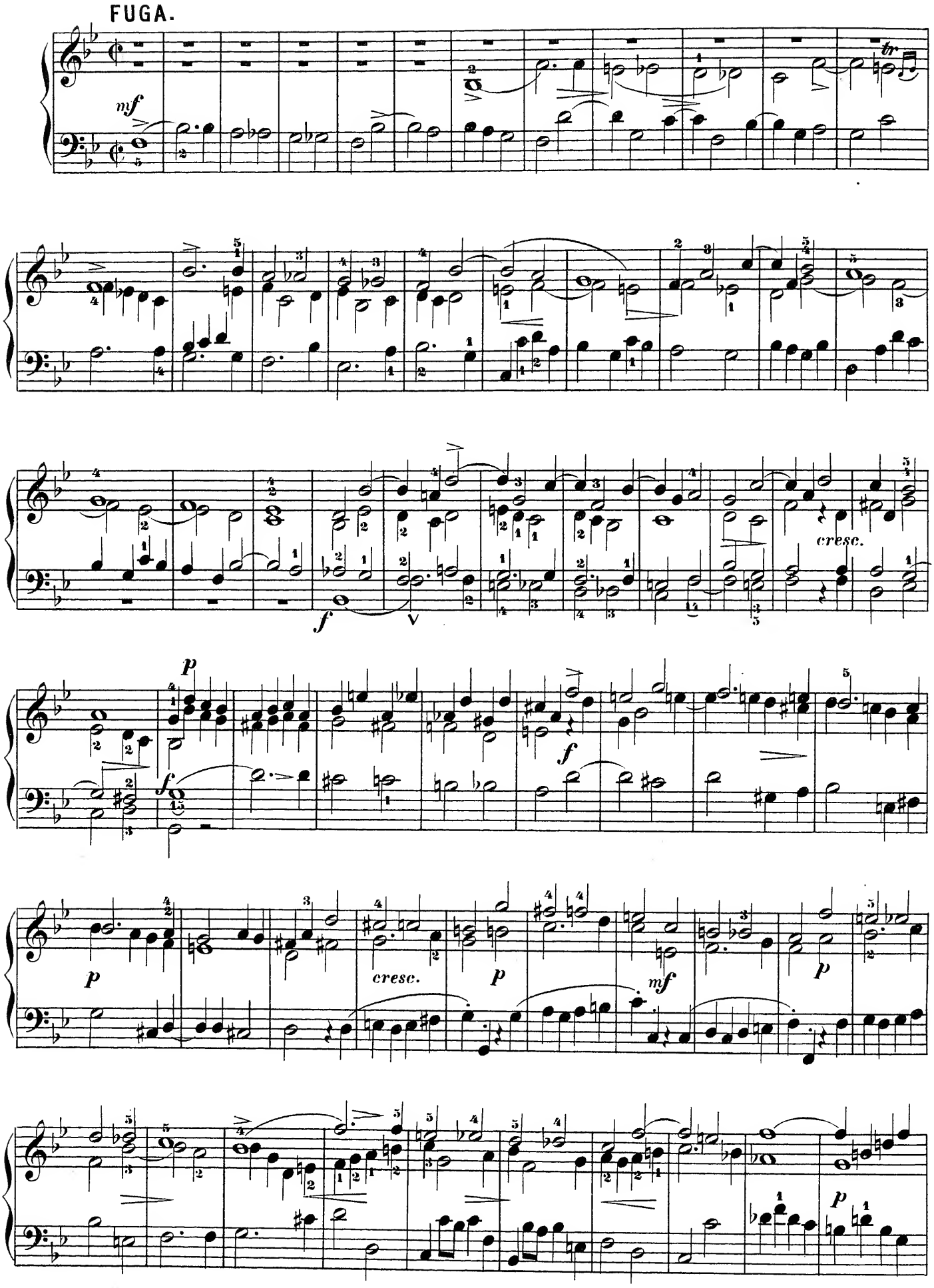
FUGA.
mf
tr
cresc.
f
p
f
p
cresc.
p
mf
p
p

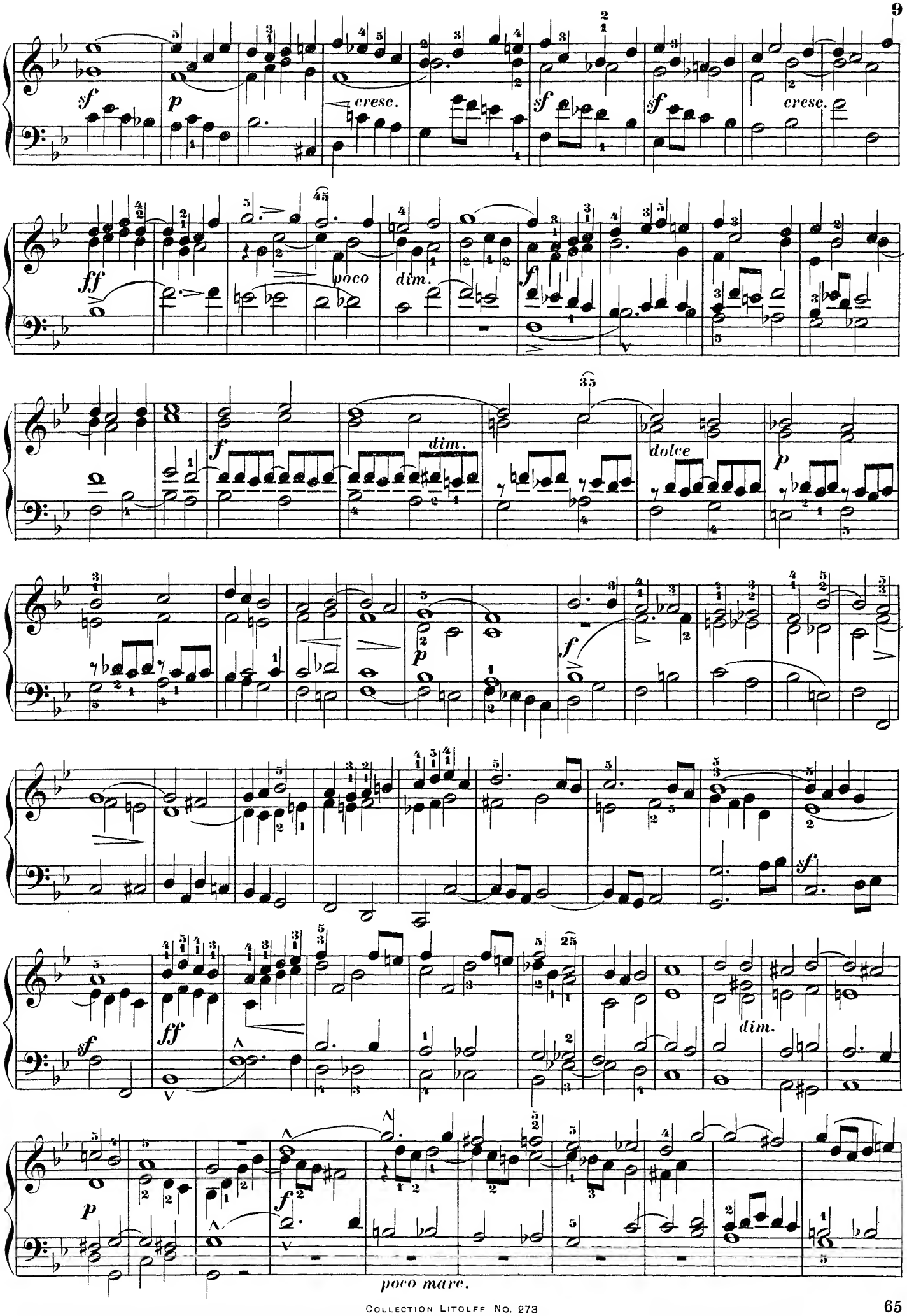
sf
p
cresc.
sf
sf
cresc.
ff
poco
dim.
f
f
dim.
dolce
p
p
f
sf
ff
dim.
p
f
poco mare.

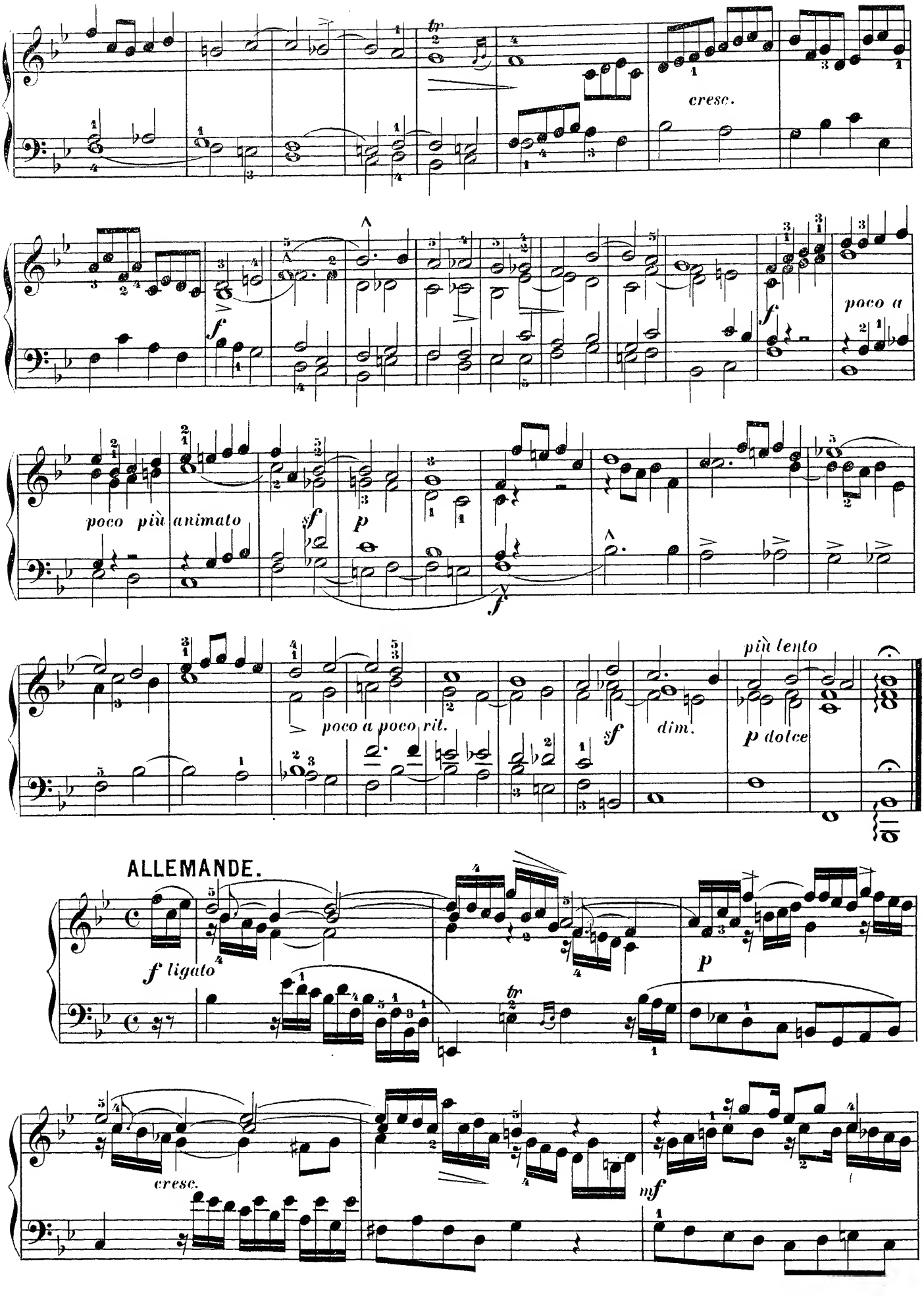
cresc.
poco a
poco più animato
poco a poco rit.
più lento
dim.
p dolce
ALLEMANDE.
f ligato
p
cresc.
mf

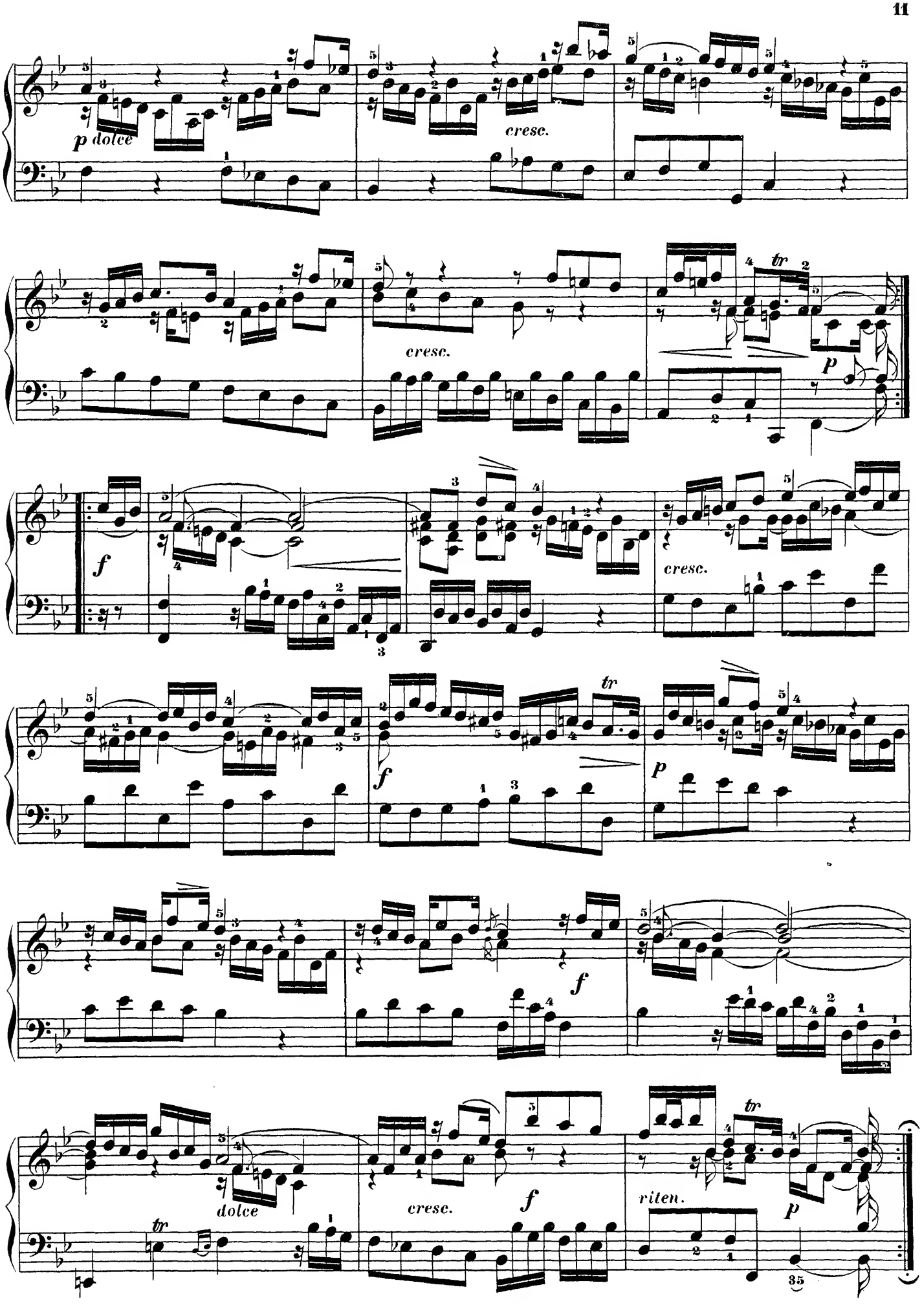
p dolce
cresc.
cresc.
tr
p
f
cresc.
f
tr
p
f
dolce
tr
cresc.
f
riten.
tr
p

CORRENTE.

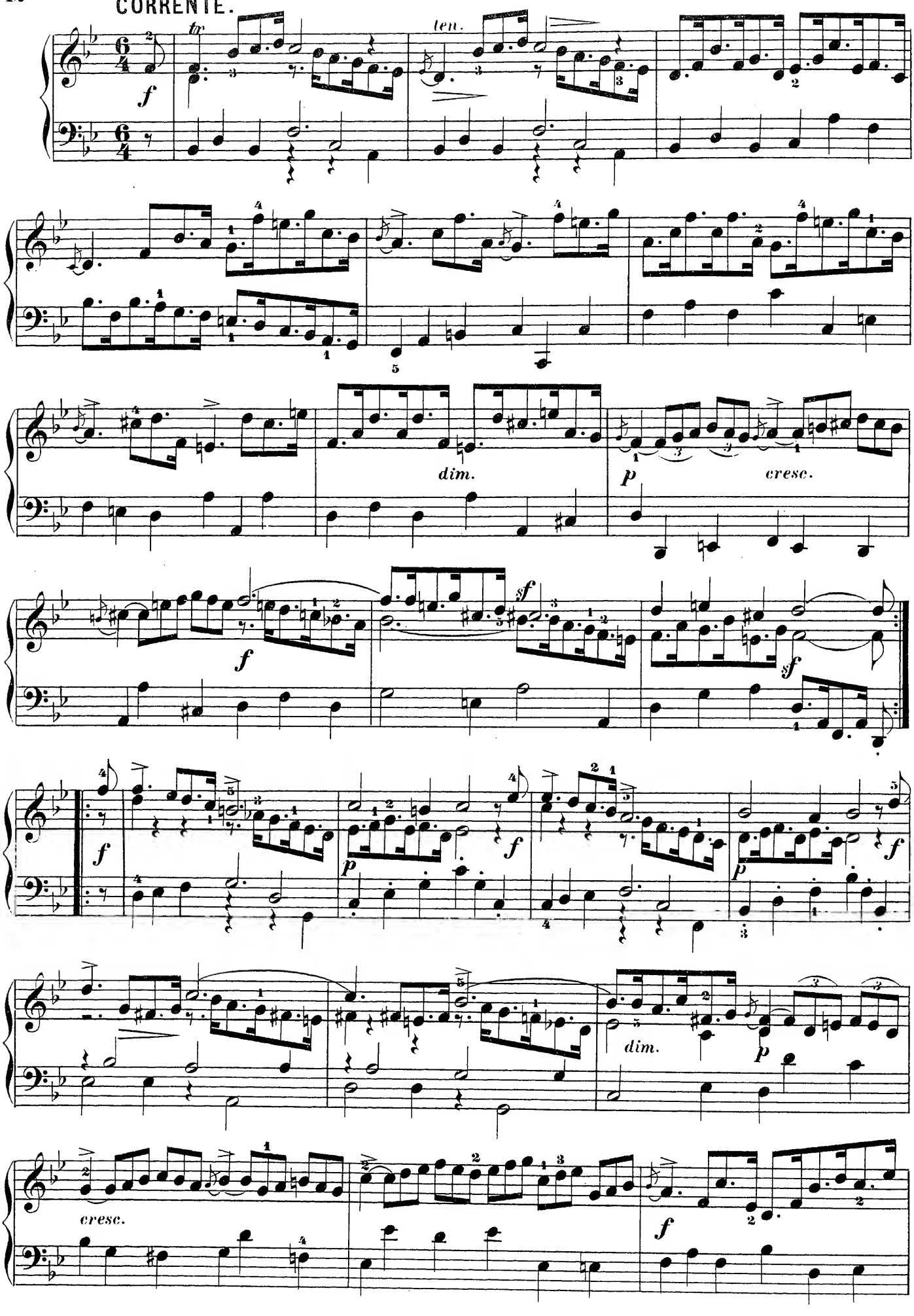

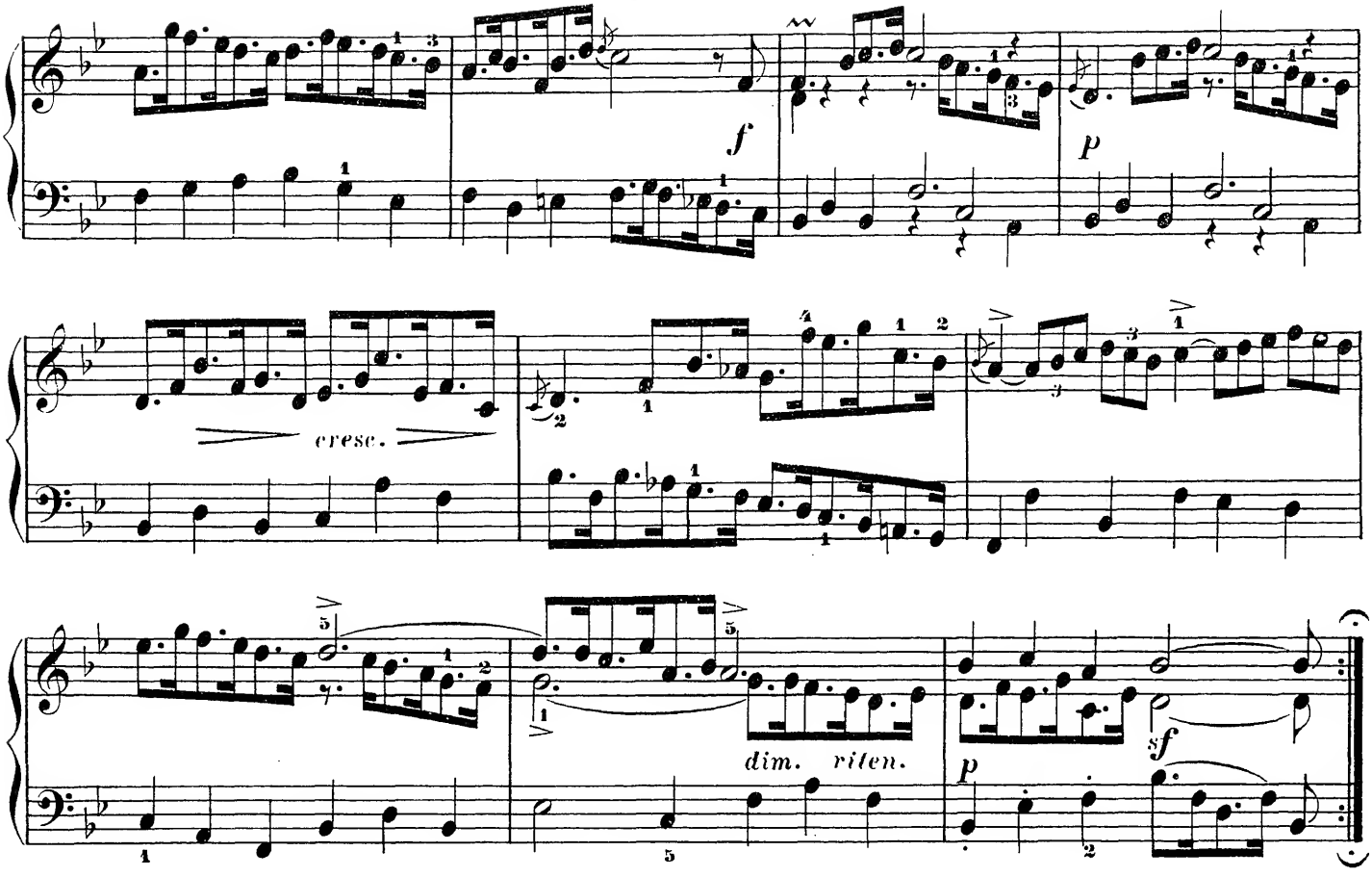

SARABANDE.

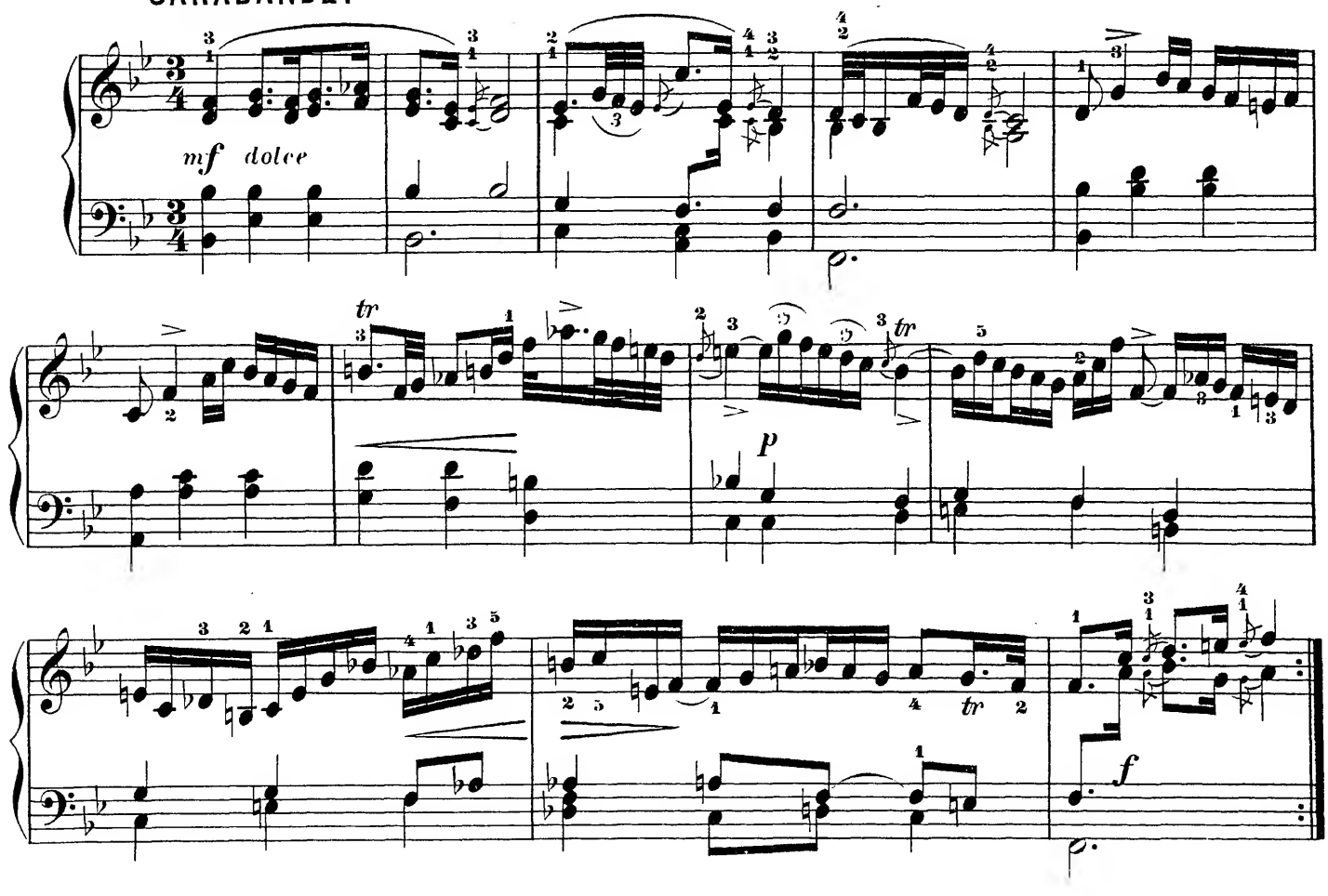

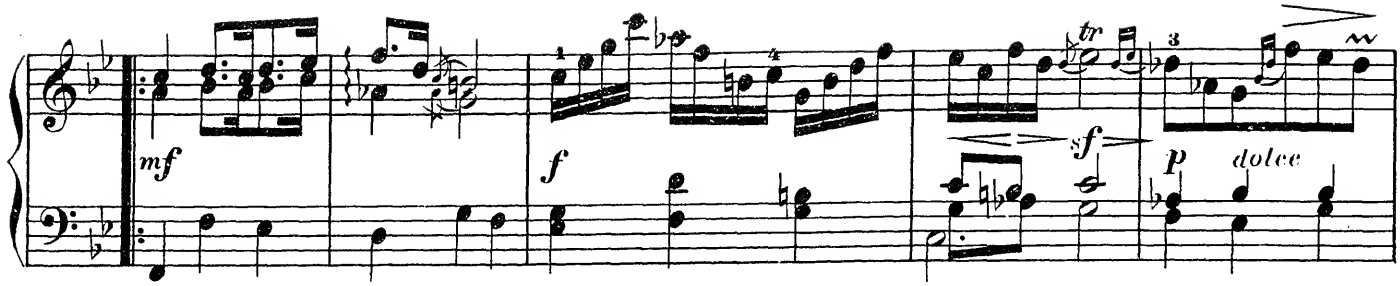

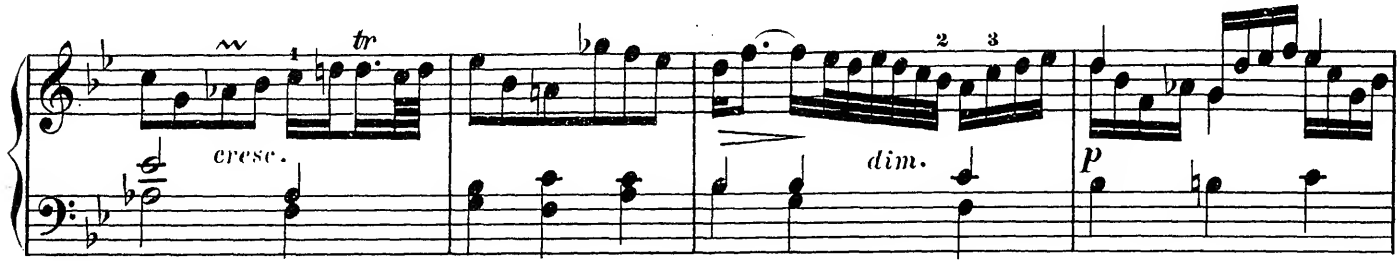

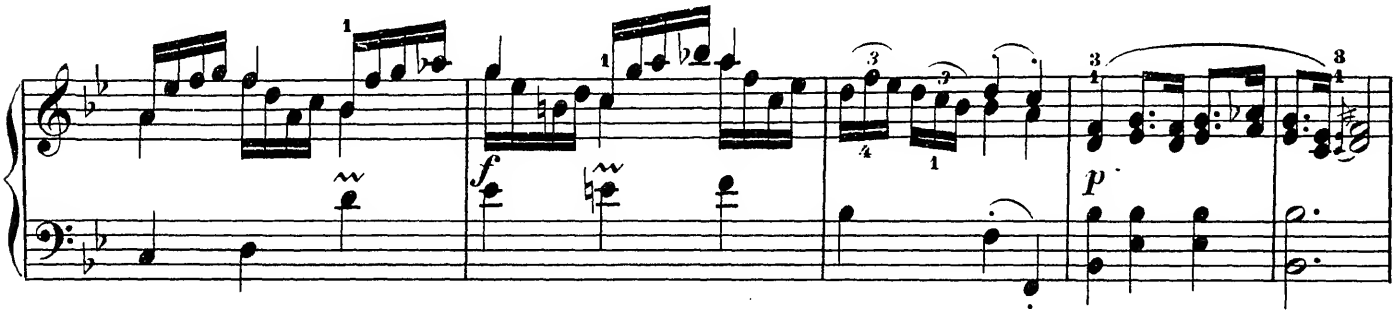

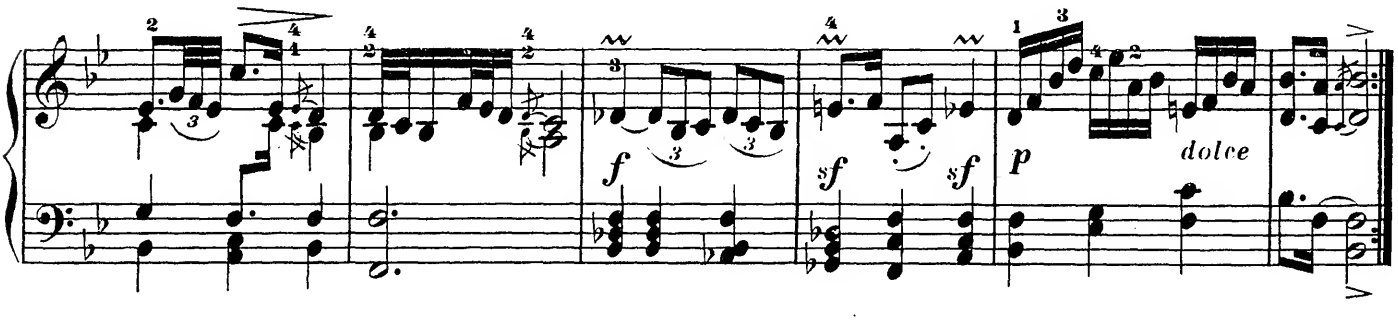

BOURLESCA.

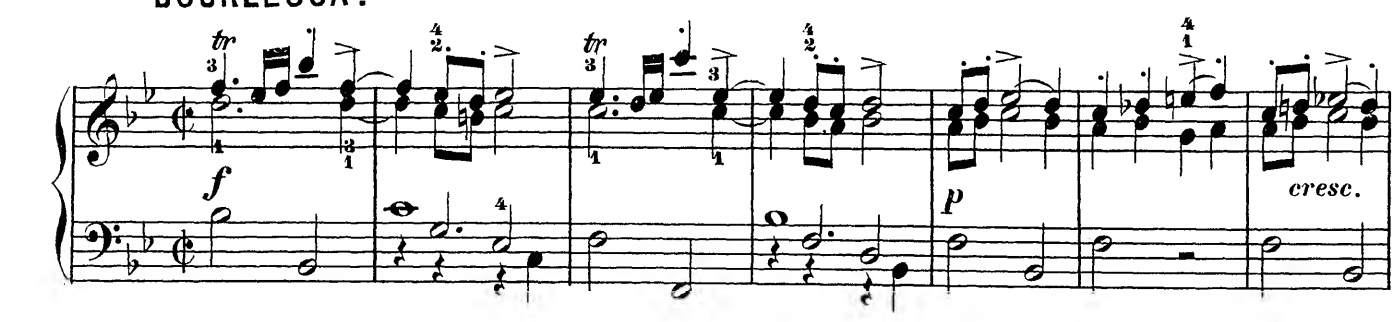

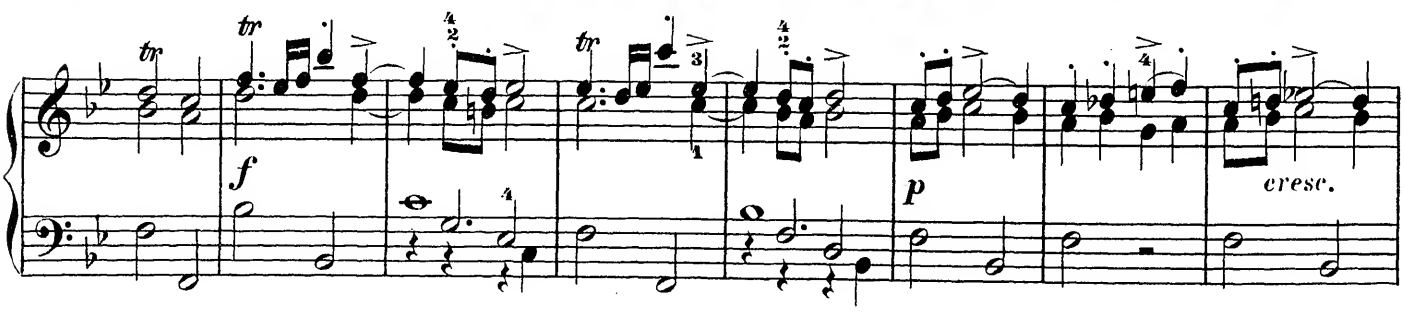

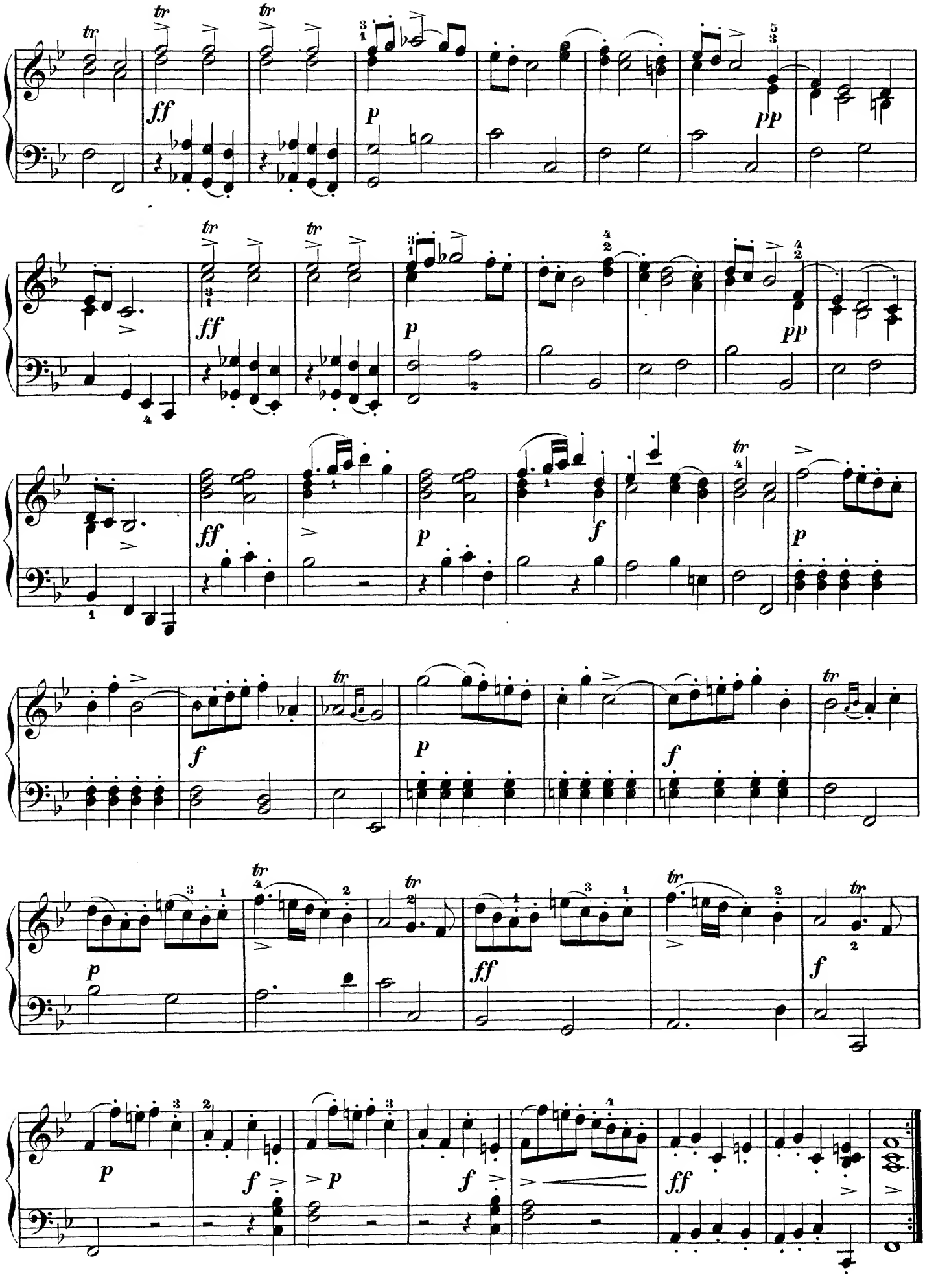
tr
ff
p
pp
f

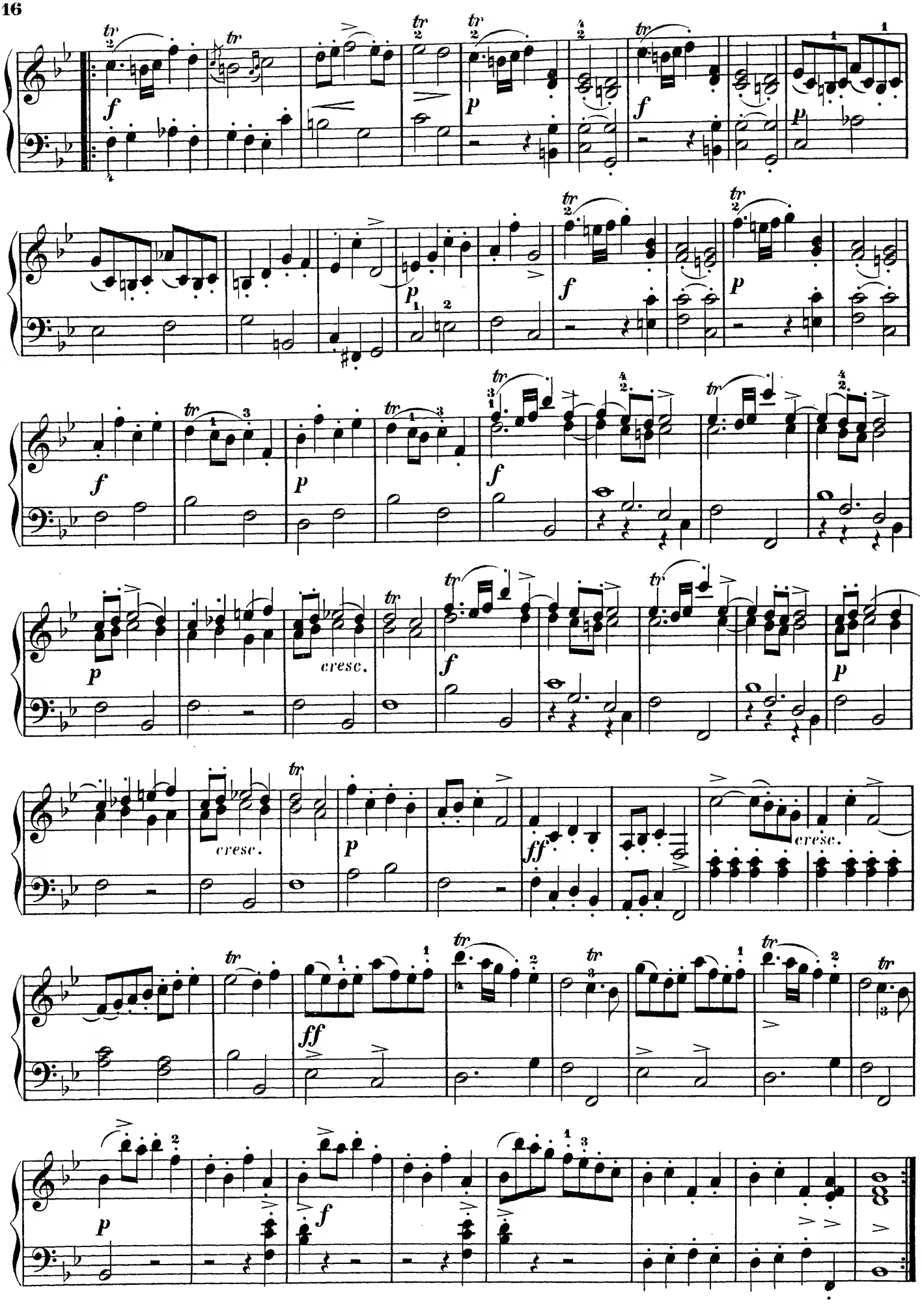
cresc.
cresc.
cresc.

MENUET I.

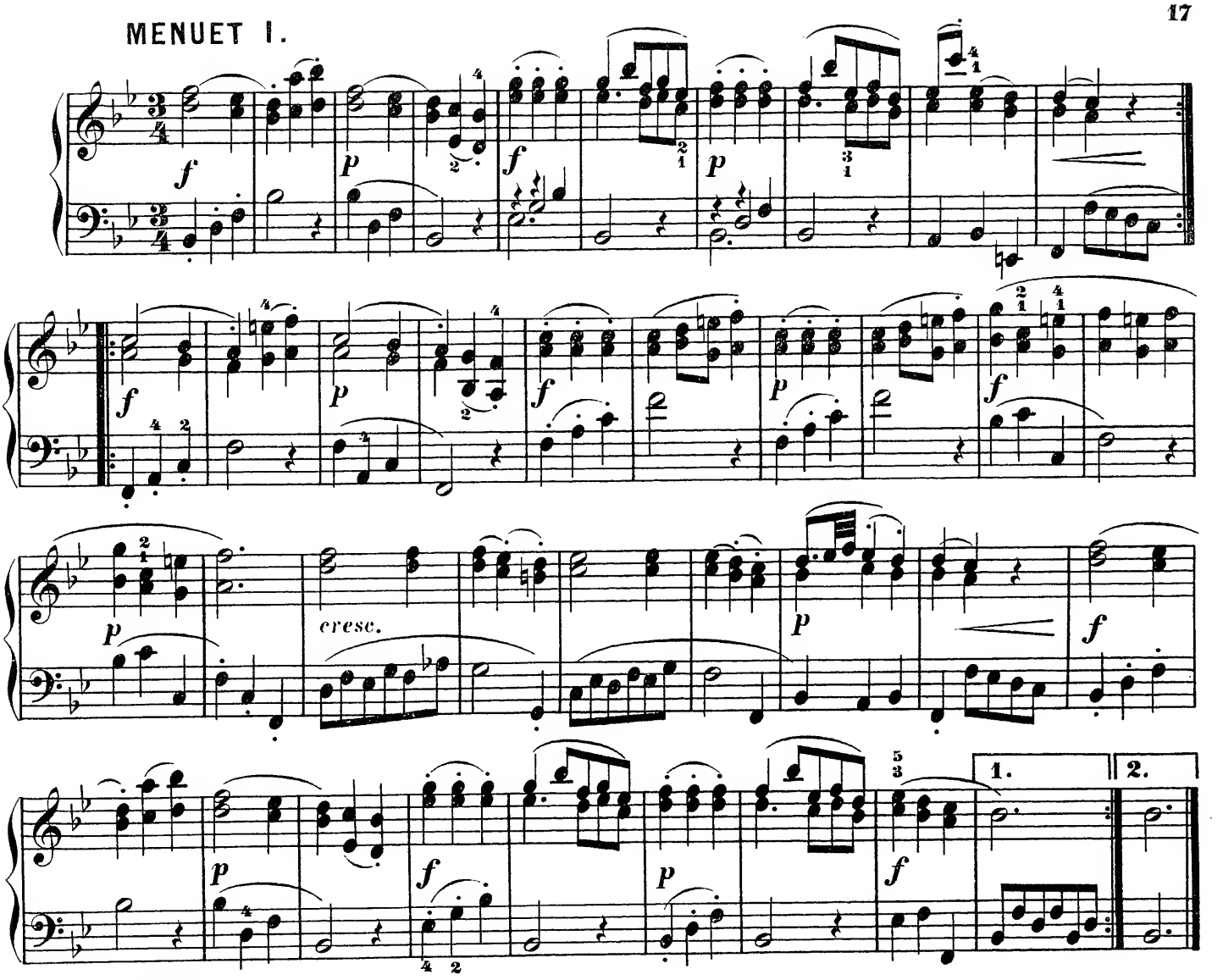

MENUET II.

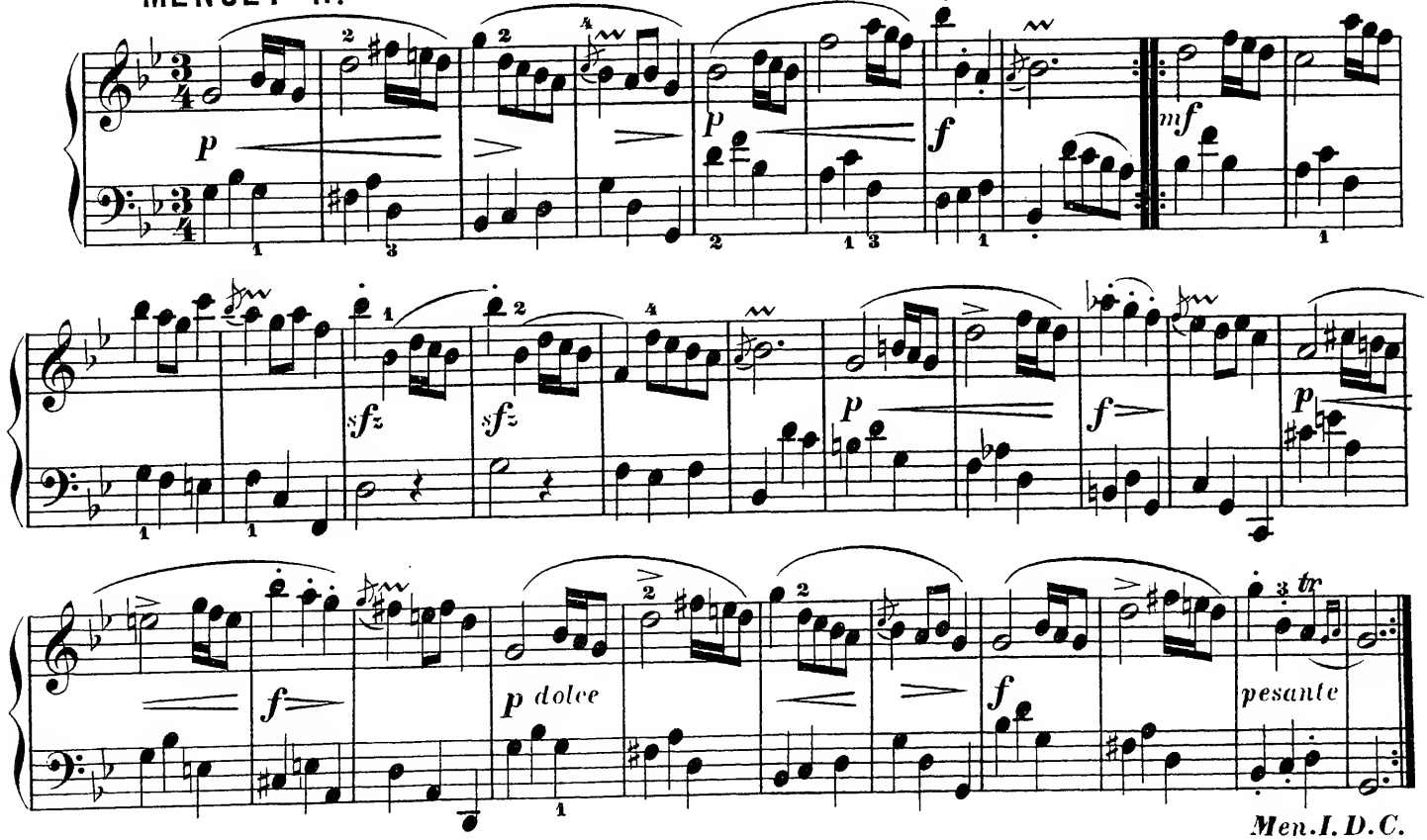

Men.I.D.C.

MENUET III.

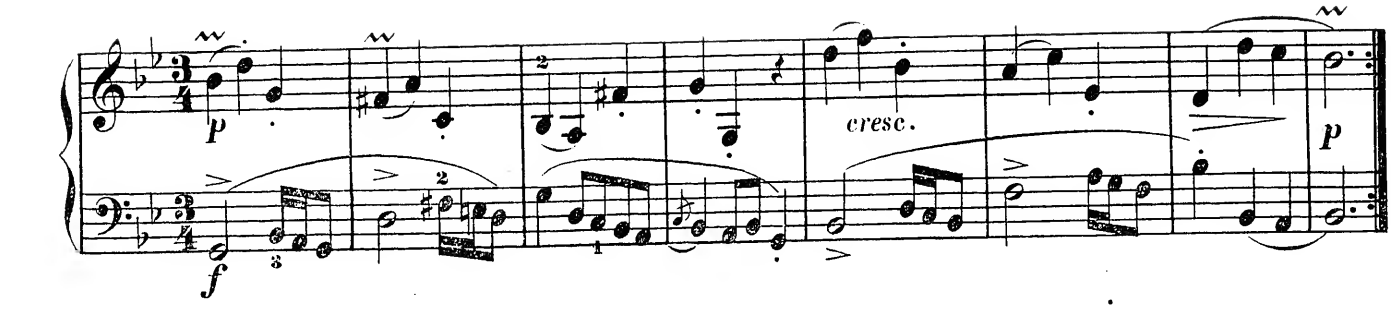

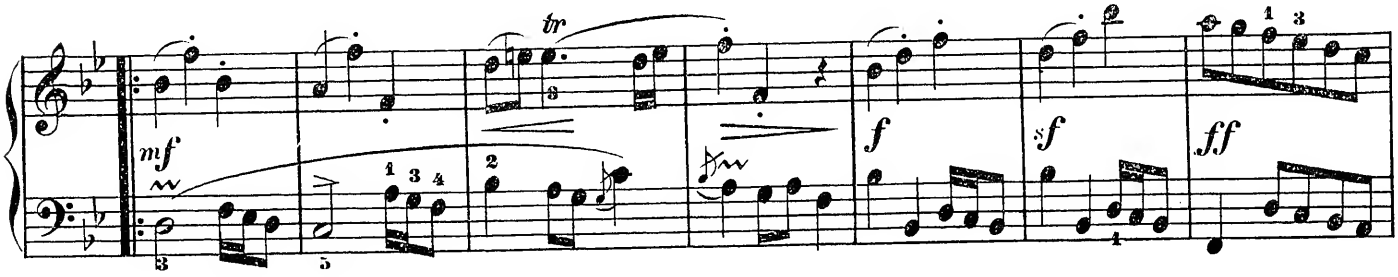

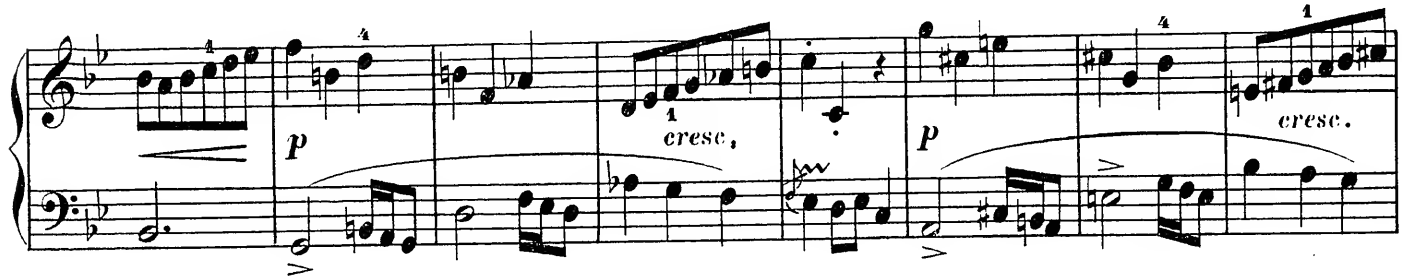

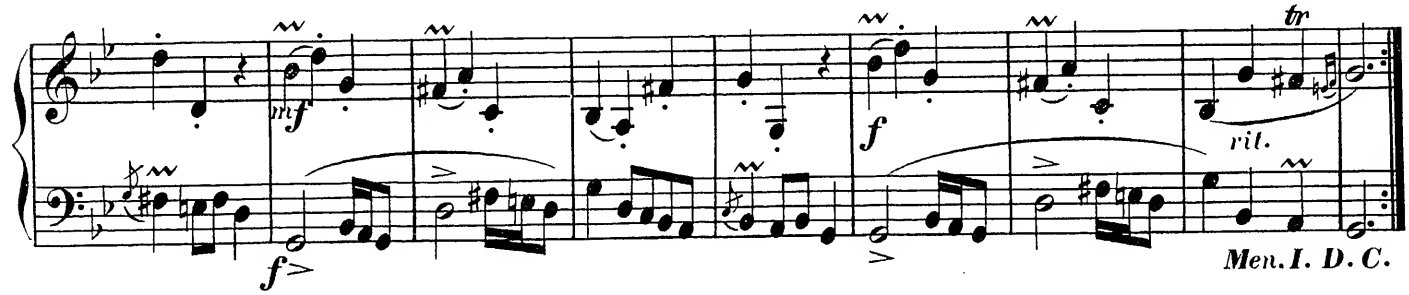

GIGUE.

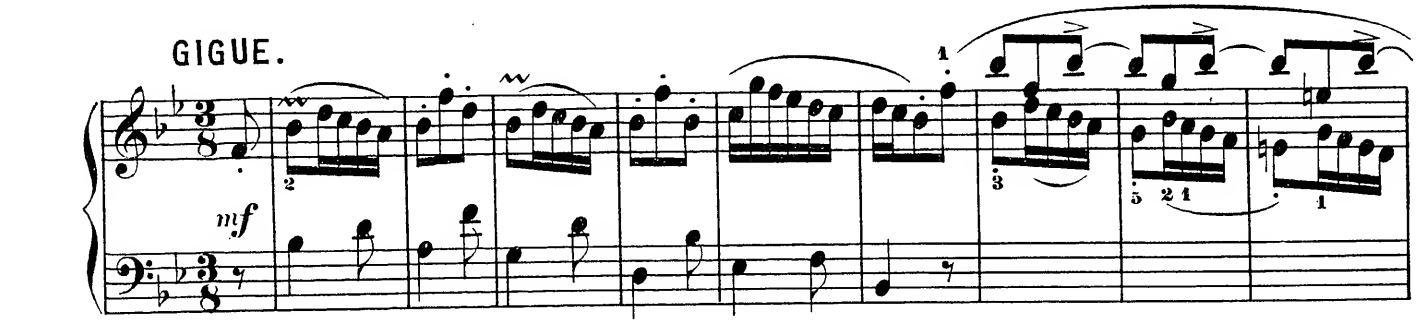

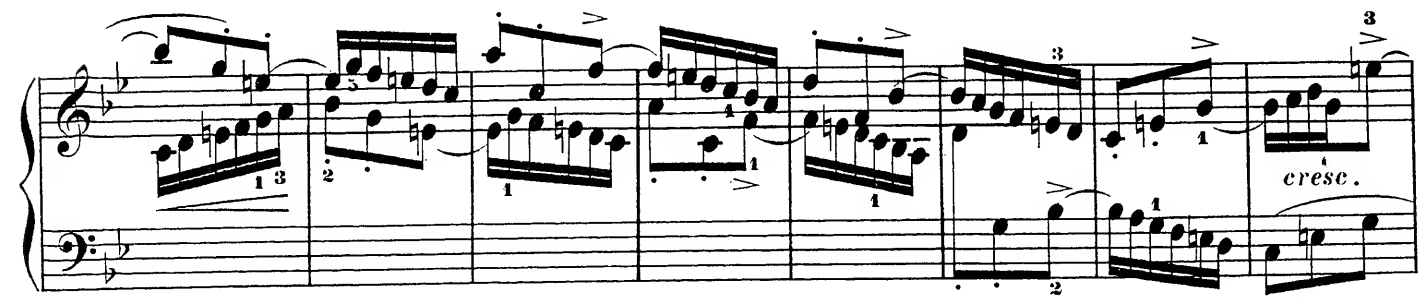

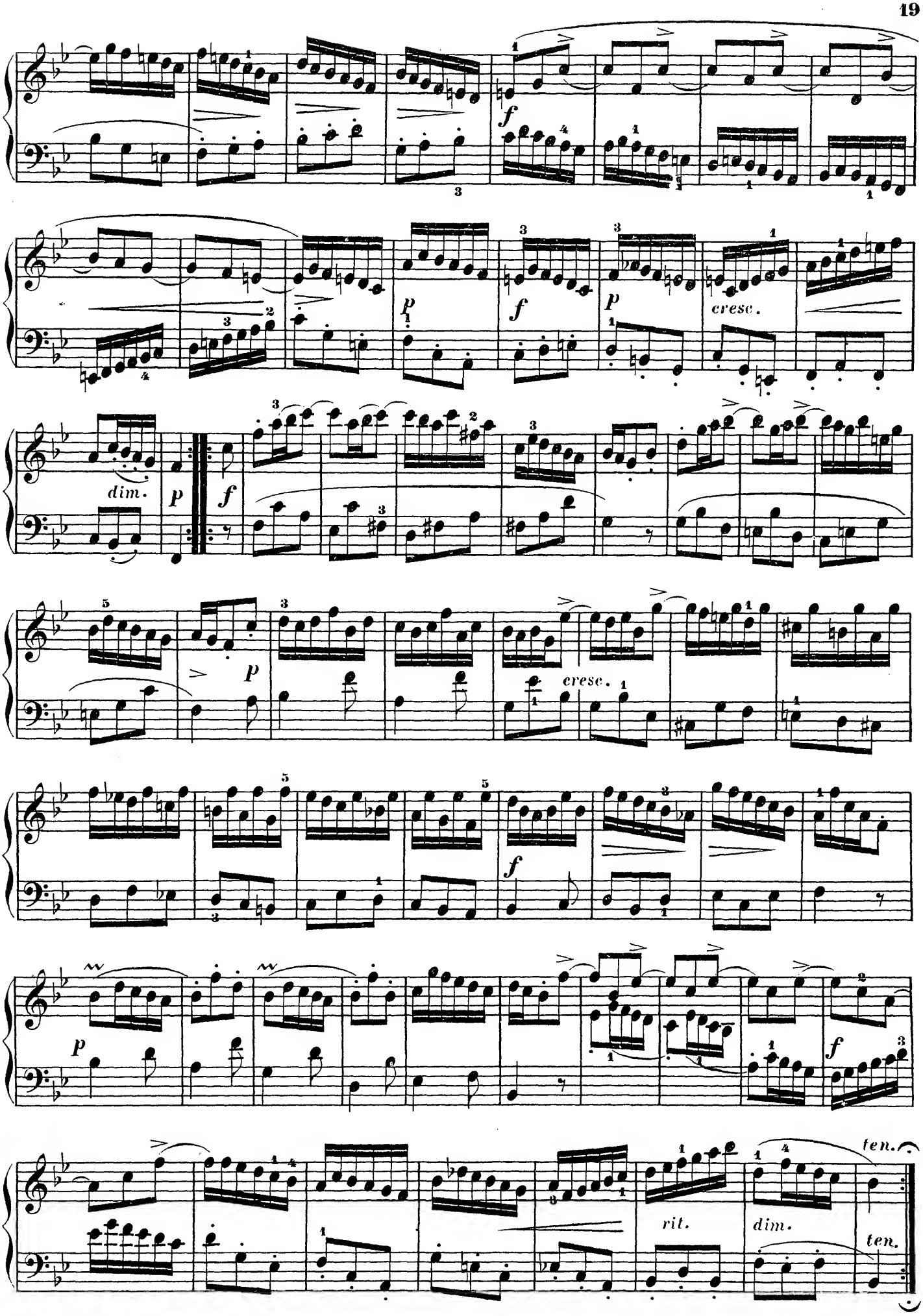
f
p
f
p
cresc.
dim.
p
f
p
cresc.
f
p
f
rit.
dim.
ten.
ten.

PARTITA.

(№ 6.)

PRELUDIO.

Allegro.

Johann Ludwig Krebs.
(1713–1780.)

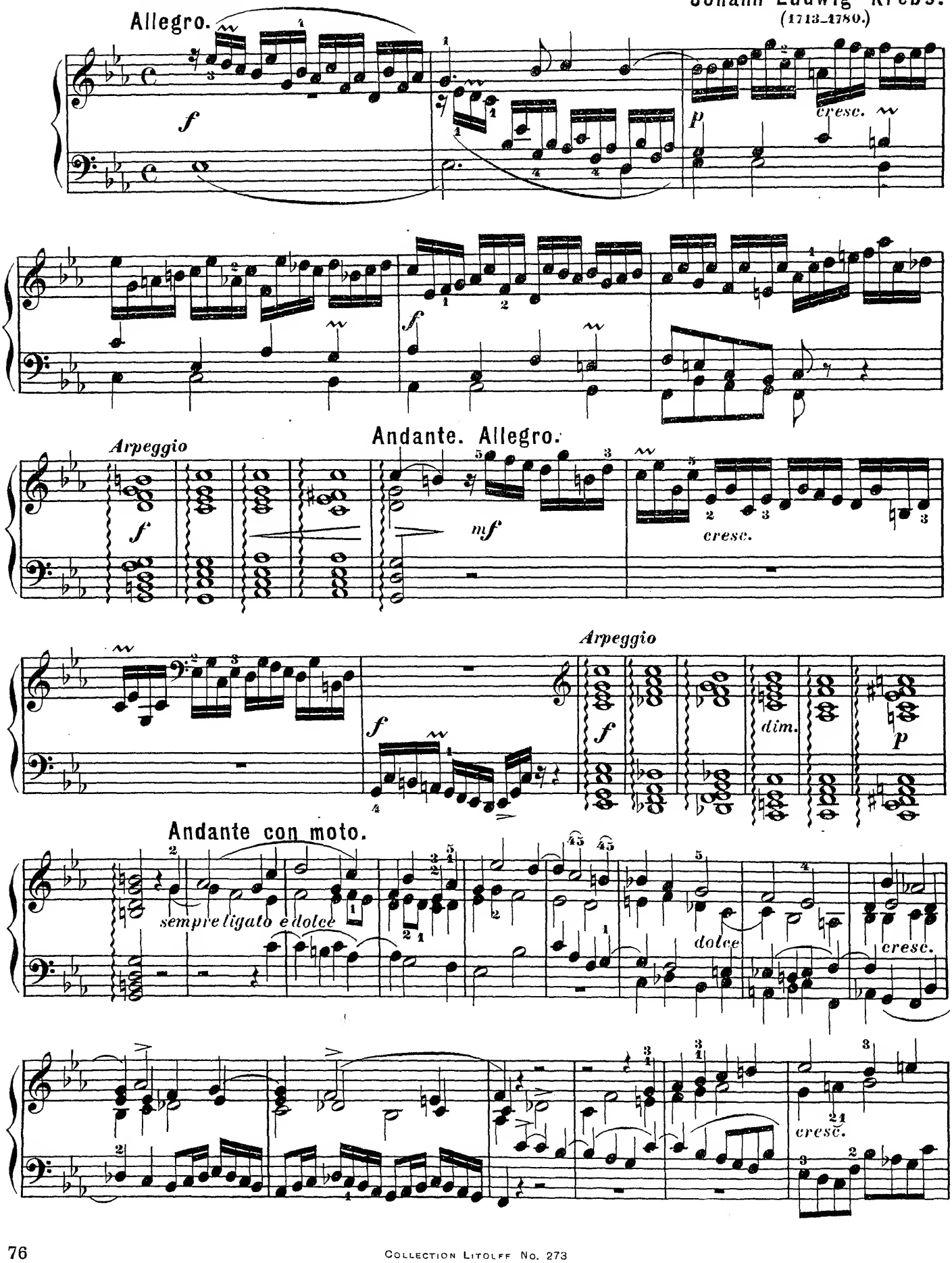

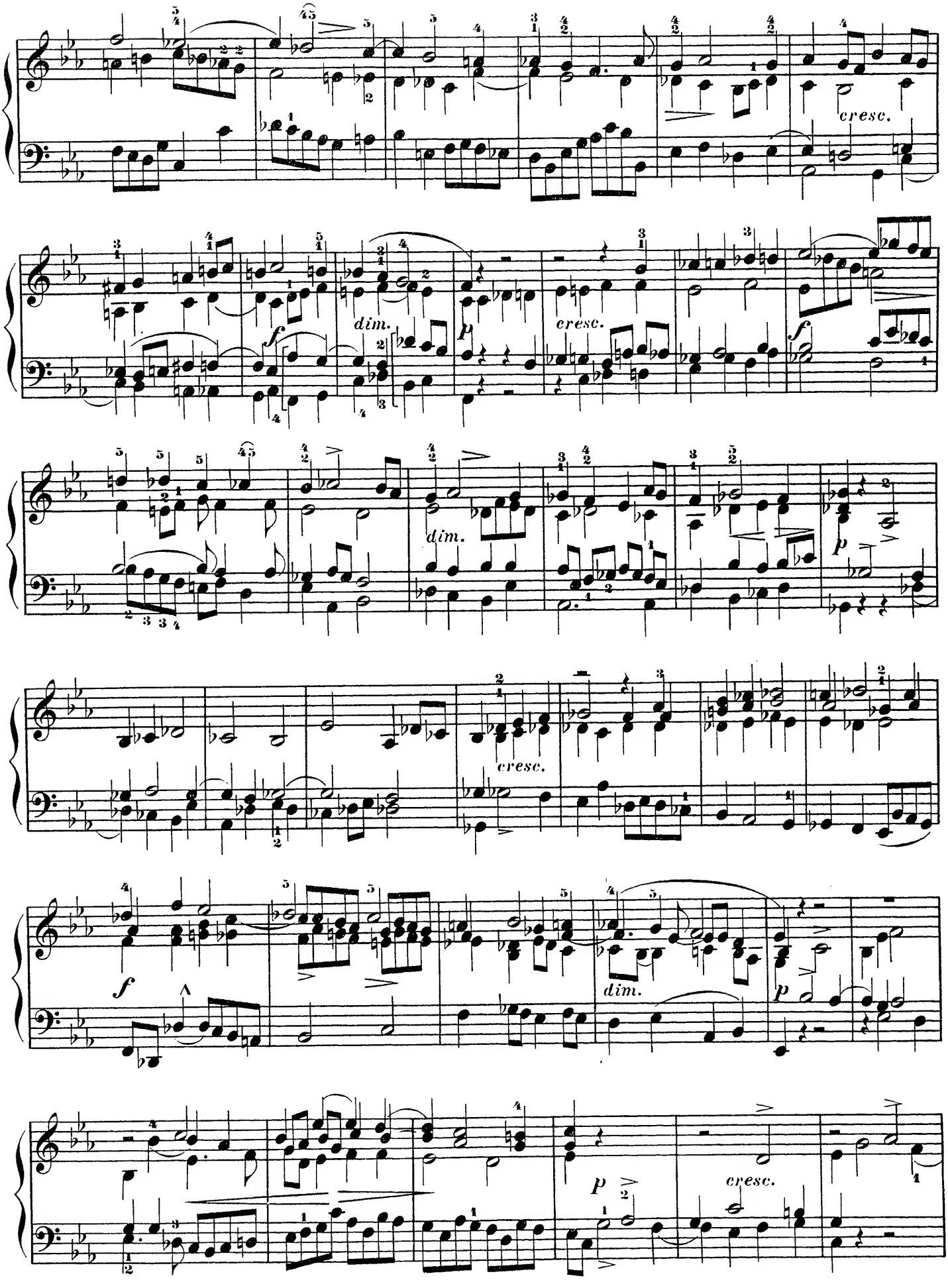
cresc.
dim.
f
p
cresc.
f
dim.
p
cresc.
f
dim.
p
p
cresc.

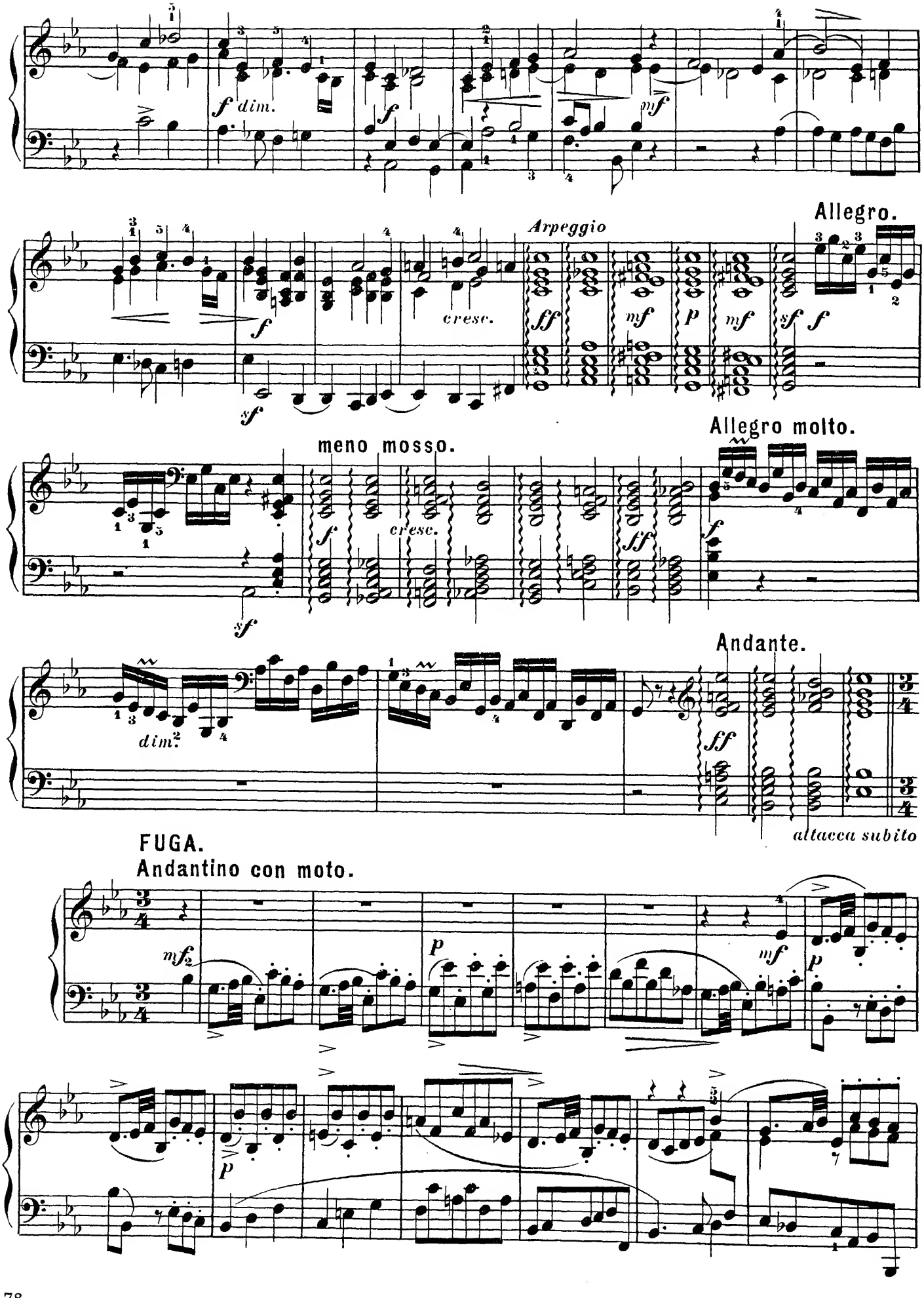
f dim.
f
mf
Allegro.
Arpeggio
cresc.
ff
mf
p
mf
sf
f
sf
meno mosso.
Allegro molto.
f
cresc.
ff
f
sf
Andante.
dim.
ff
attacca subito
FUGA.
Andantino con moto.
mf
p
p
mf
p
p

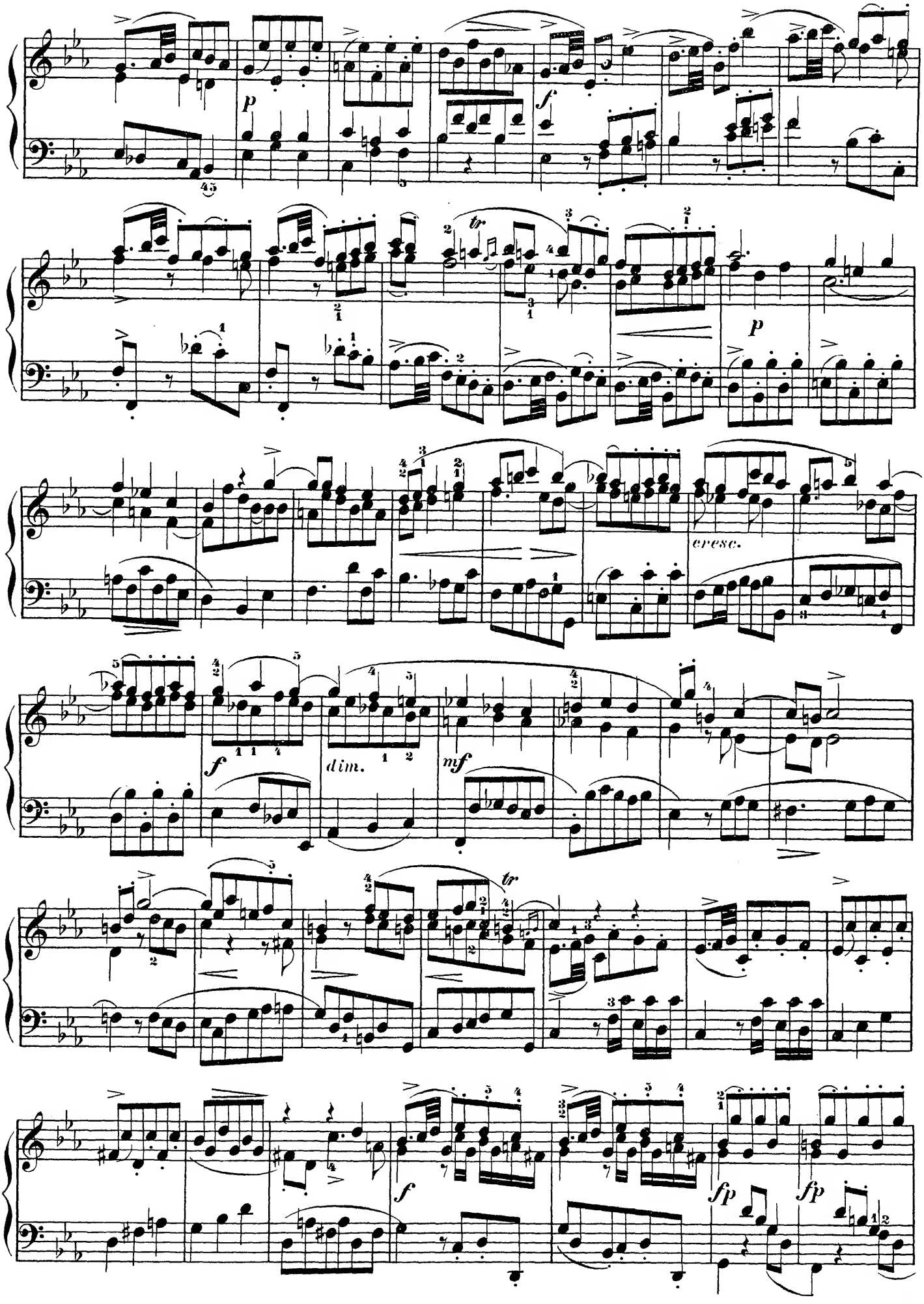
p
f
tr
p
cresc.
f
dim.
mf
tr
f
fp
fp

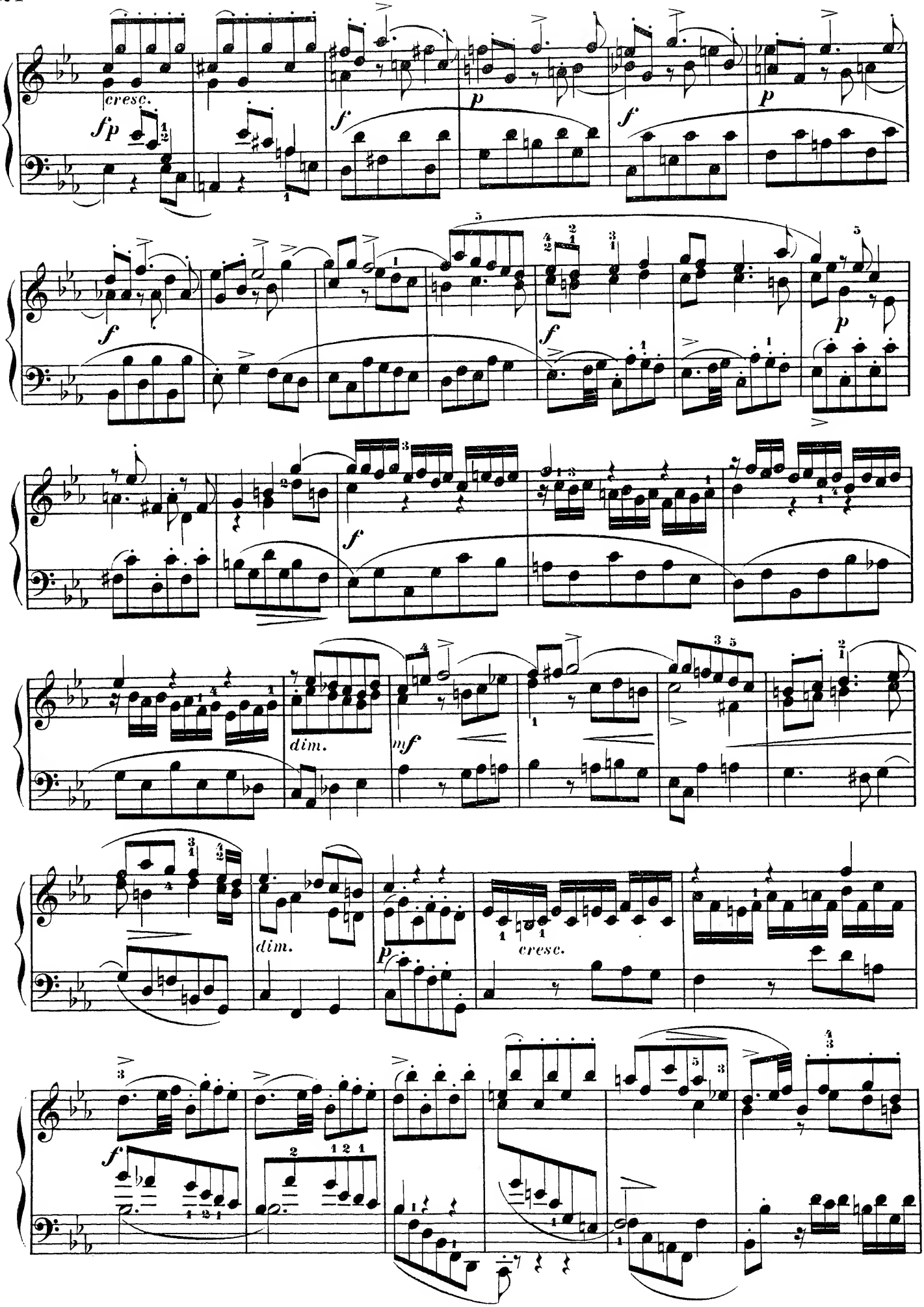
cresc.
fp
f
p
f
p
f
f
p
f
dim.
mf
dim.
p
cresc.
f

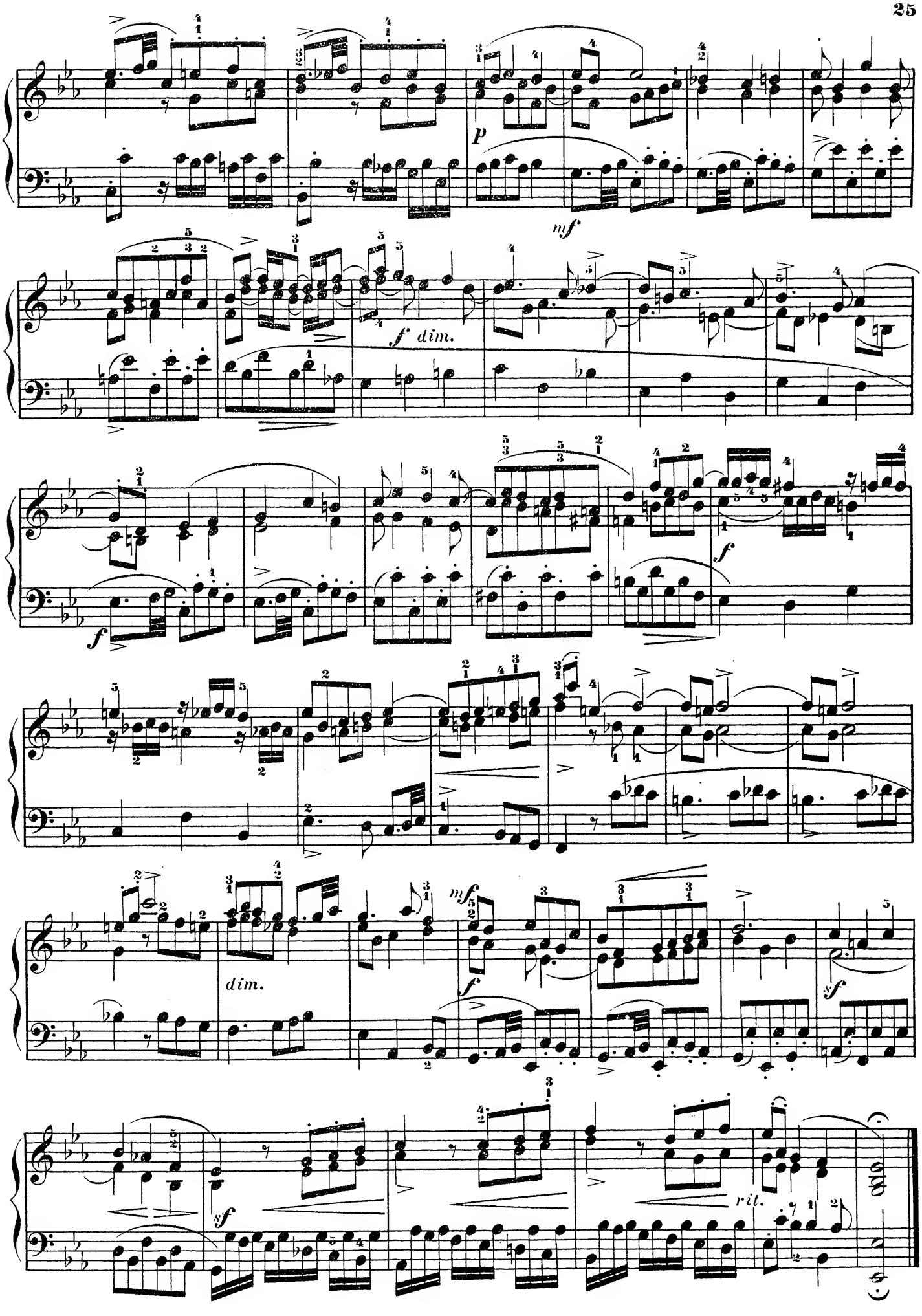
p
mf
f dim.
f
f
dim.
mf
f
sf
sf
rit.

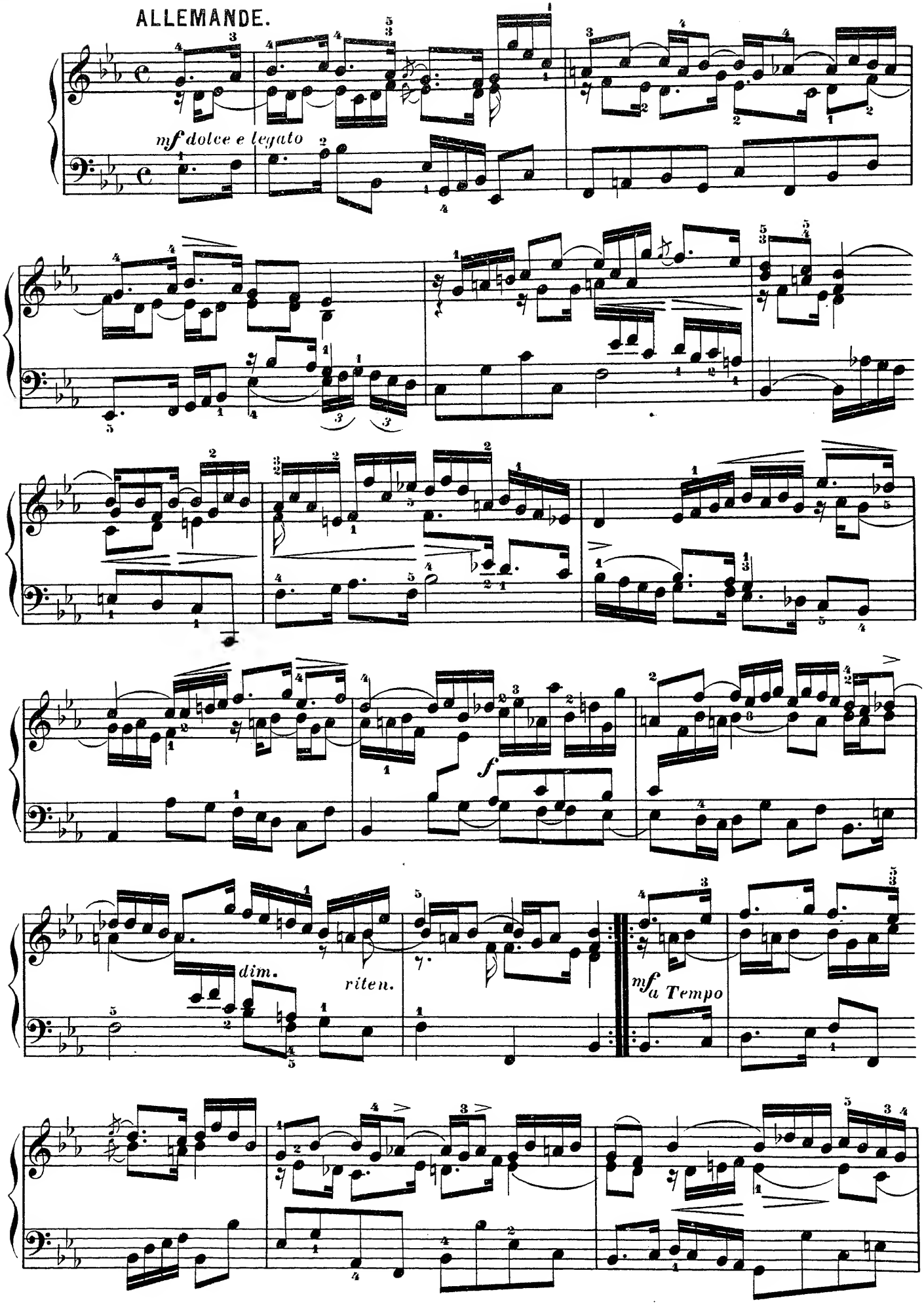
ALLEMANDE.
mf dolce e legato
dim.
riten.
mf a Tempo

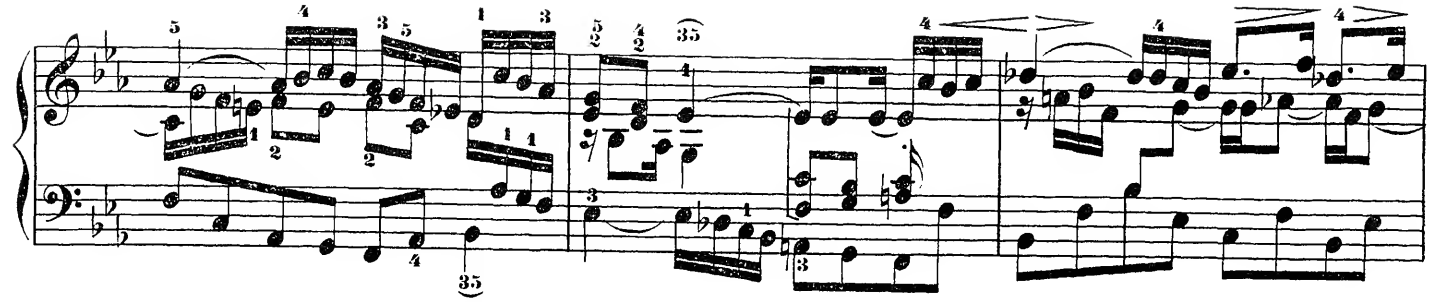

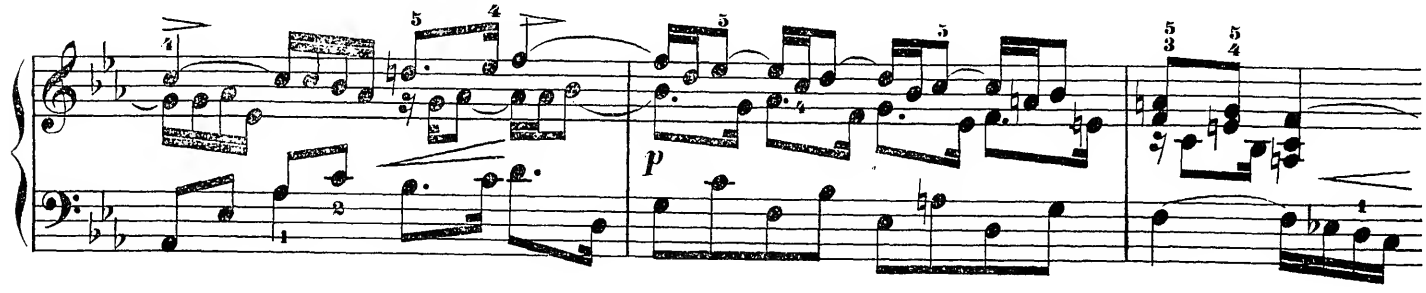

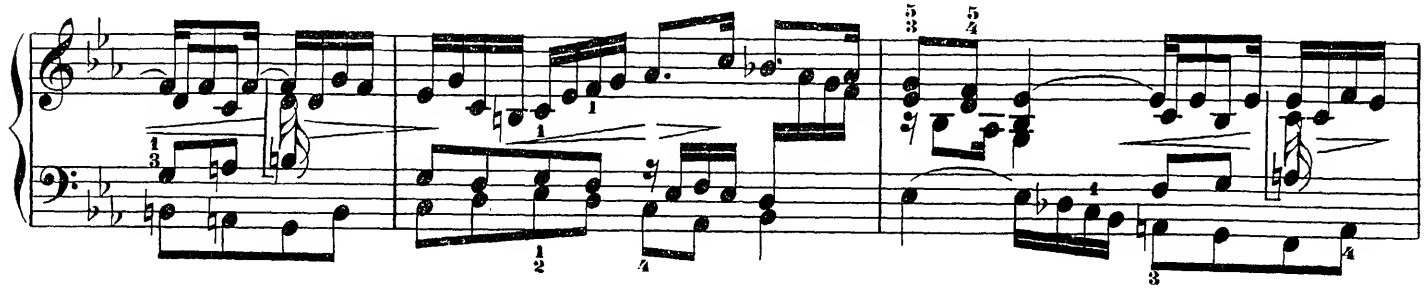

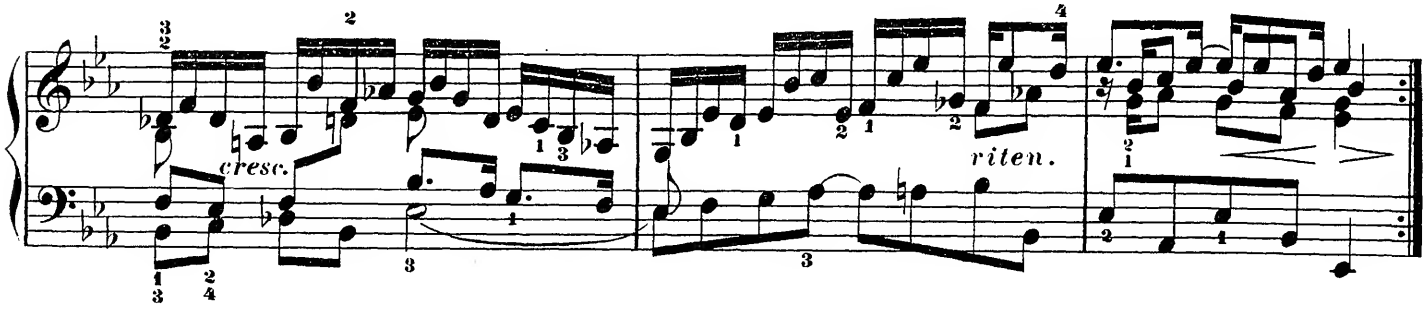

CORRENTE.

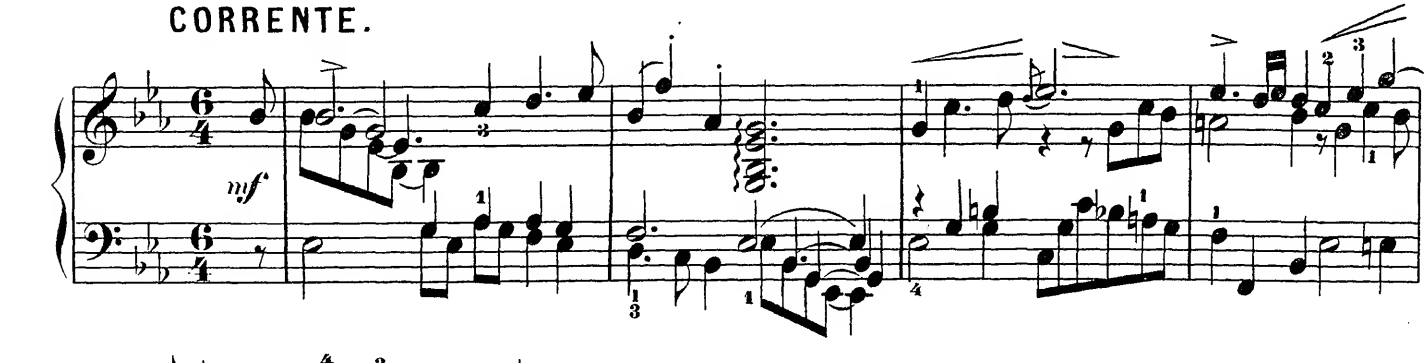

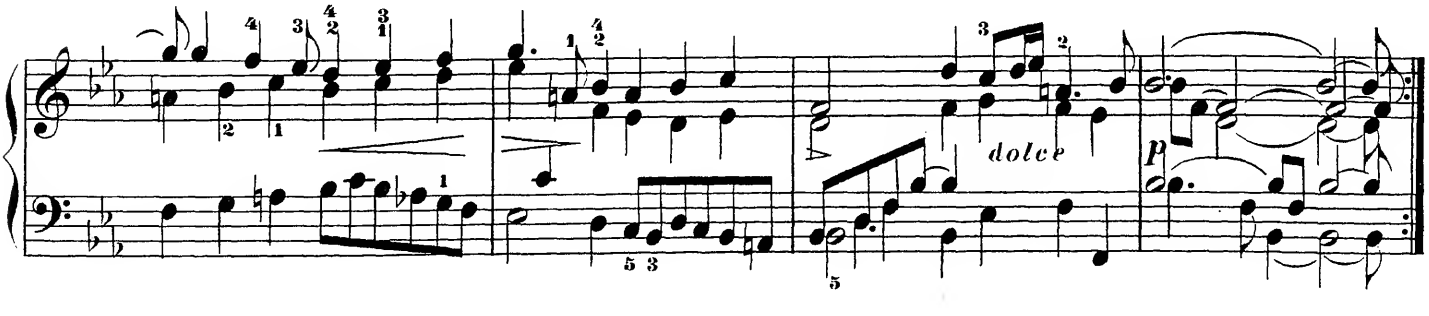

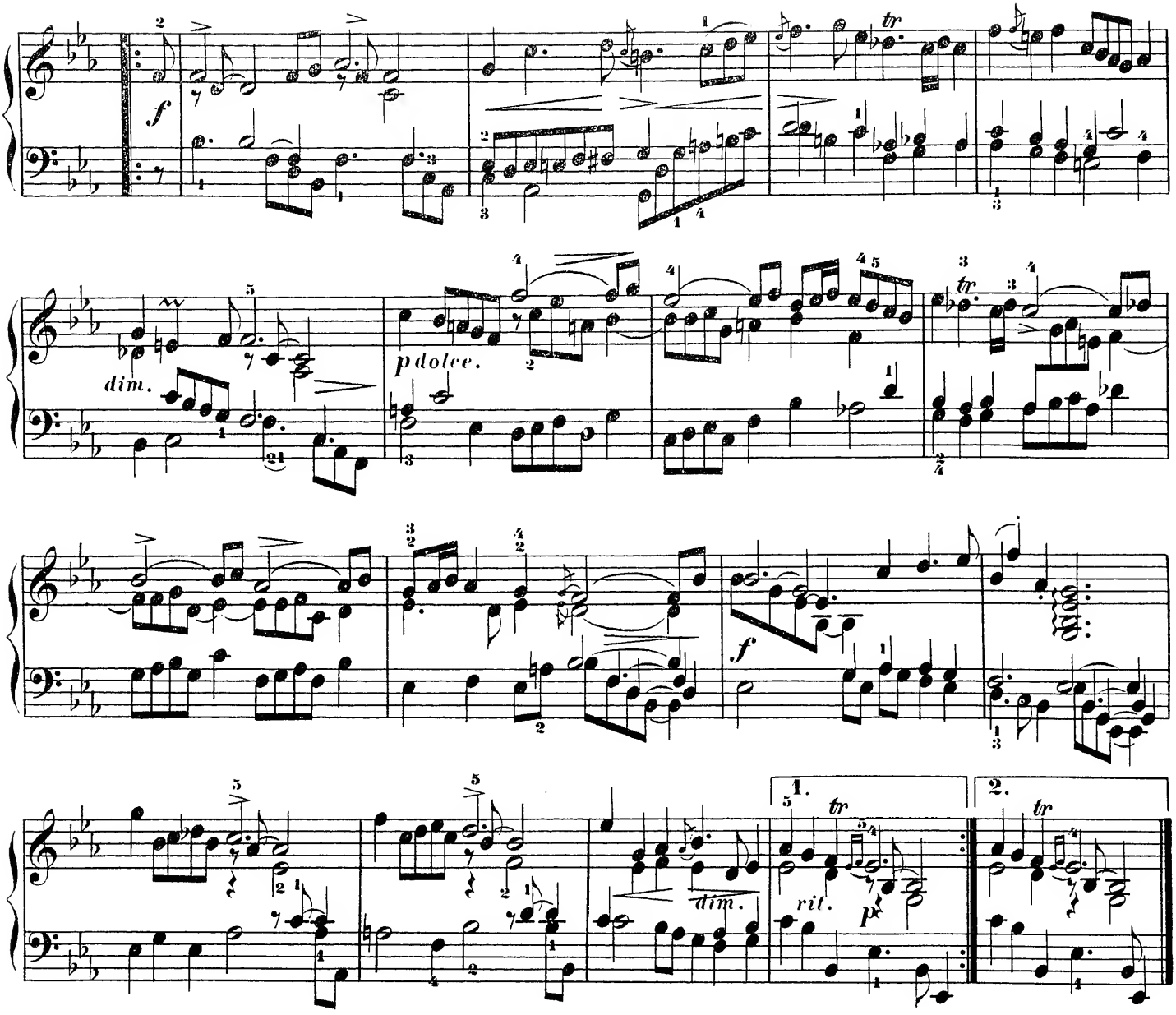
f
dim.
p dolce.
tr
f
dim.
1.
2.
rit.
p

SARABANDE.

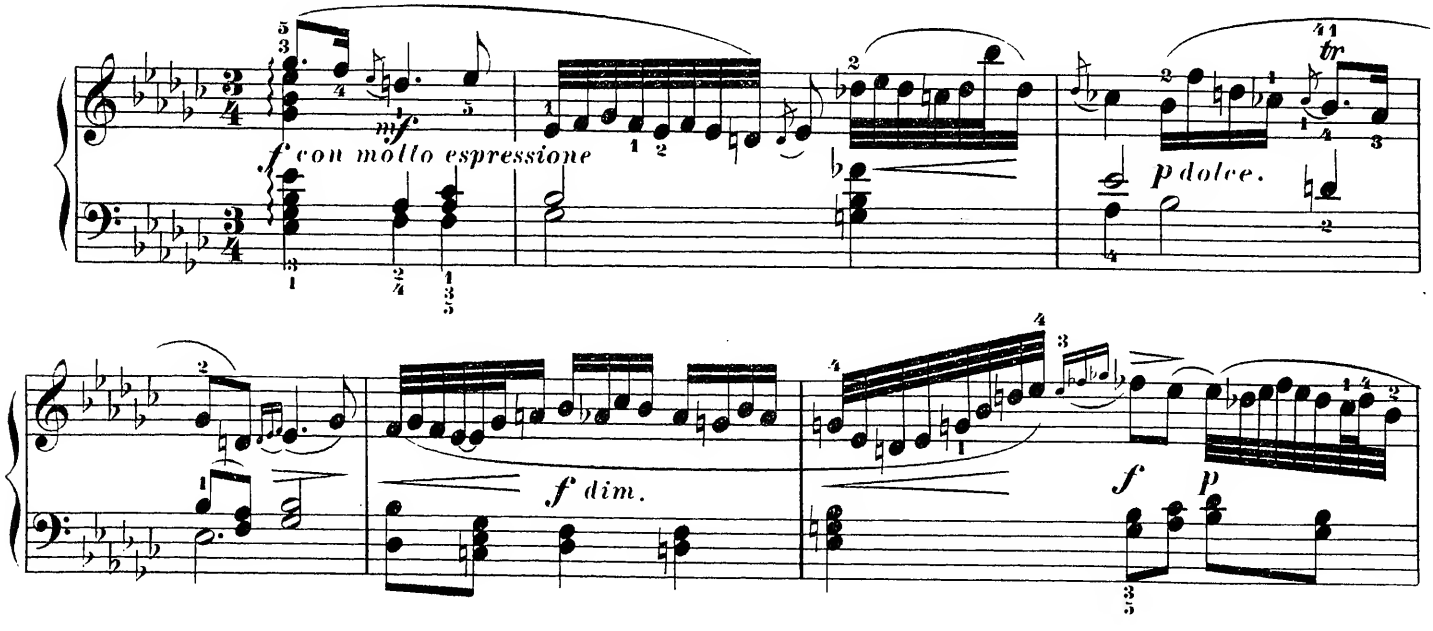
mf
f con molto espressione
p dolce.
tr
f dim.
f
p

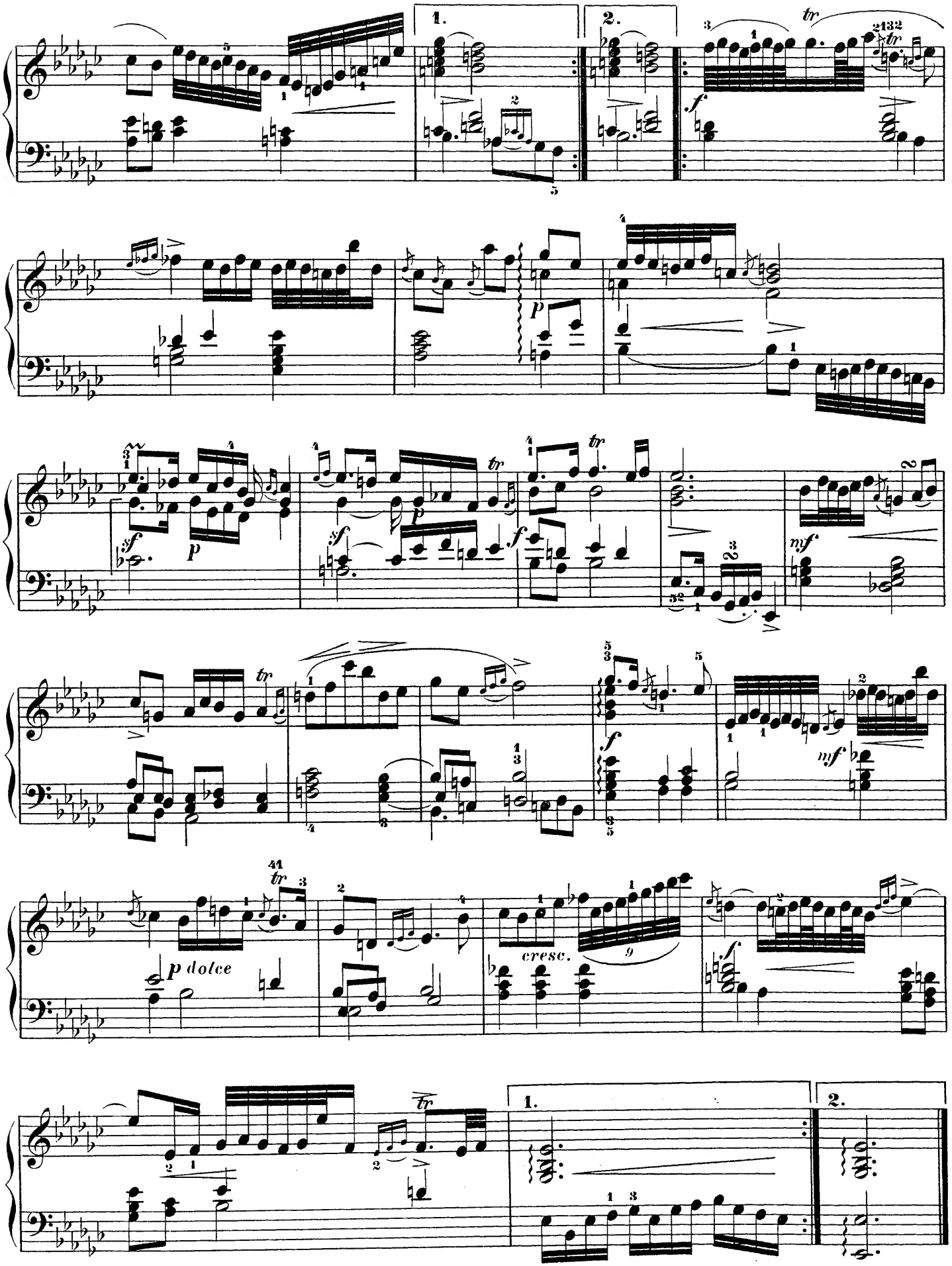
1.
2.
tr
f
p
sf
mf
cresc.
p dolce

BOURRÉE.

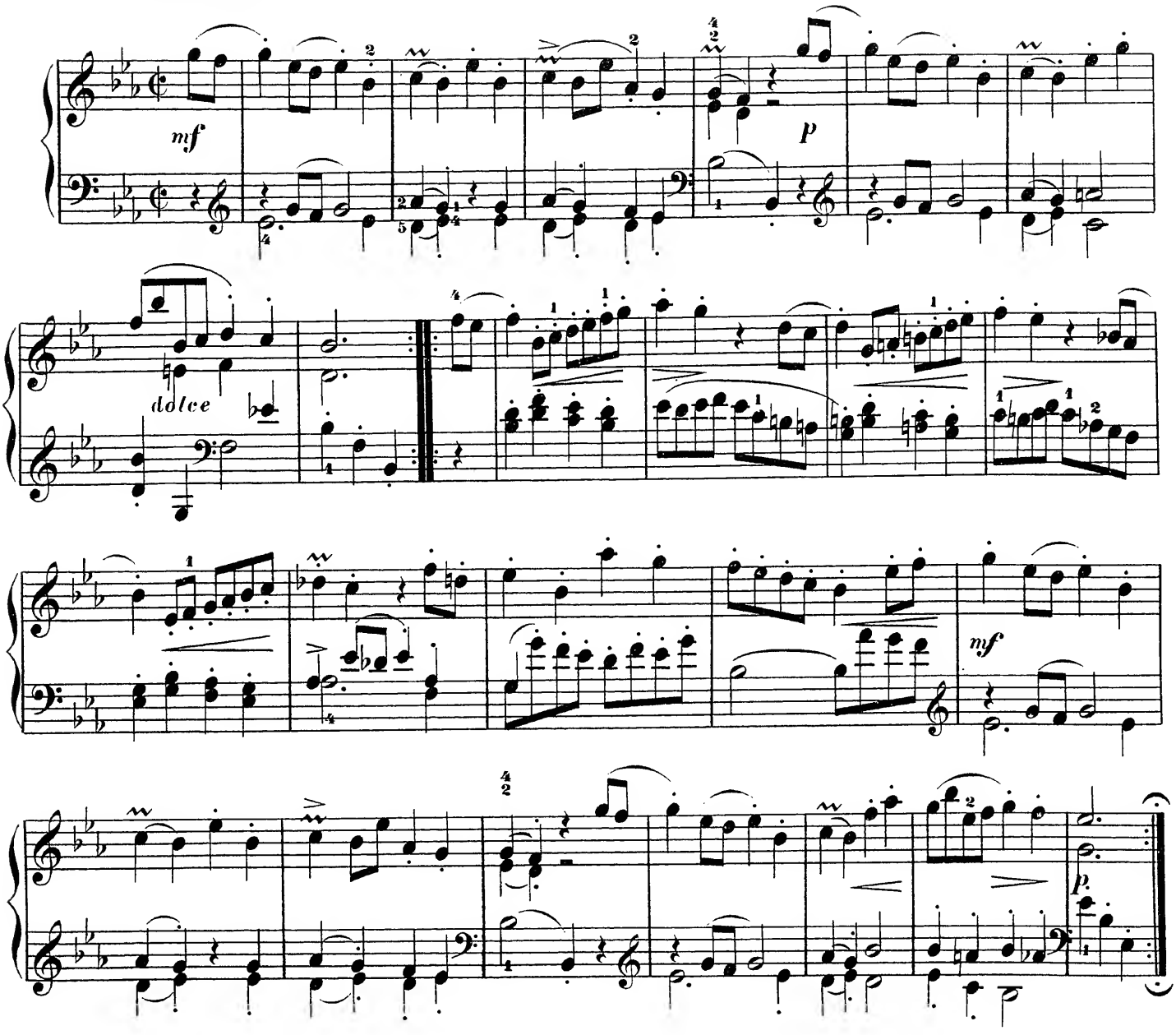

POLONAISE.

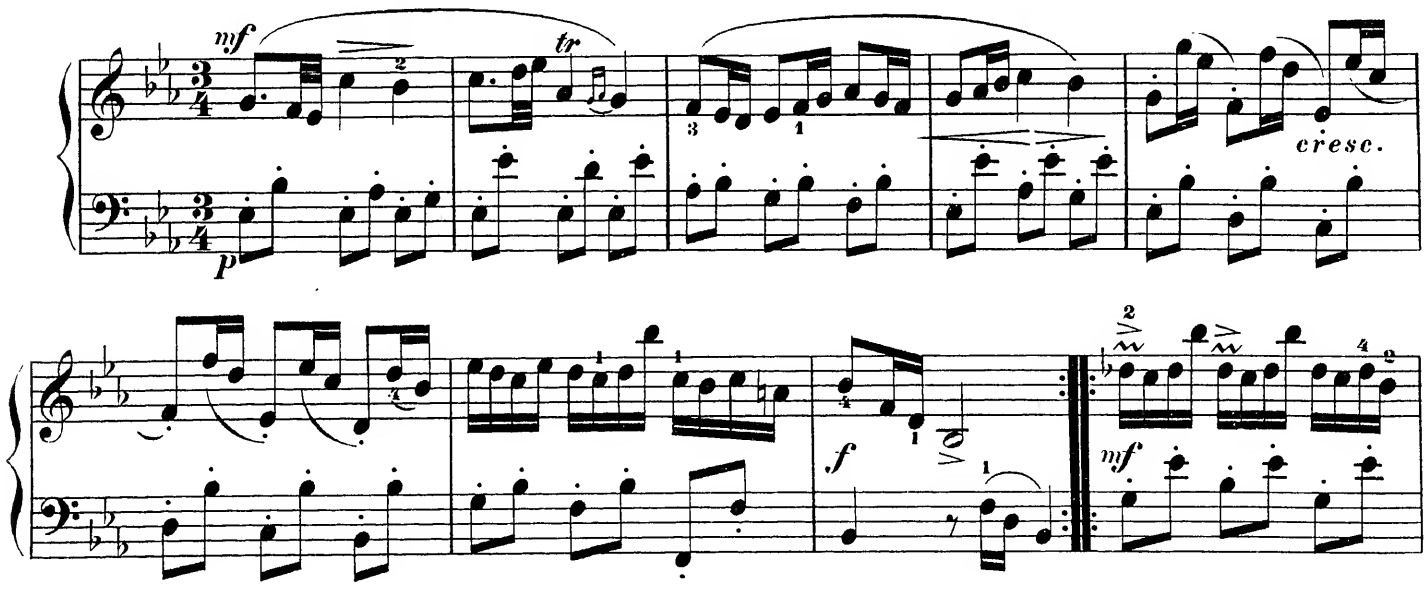

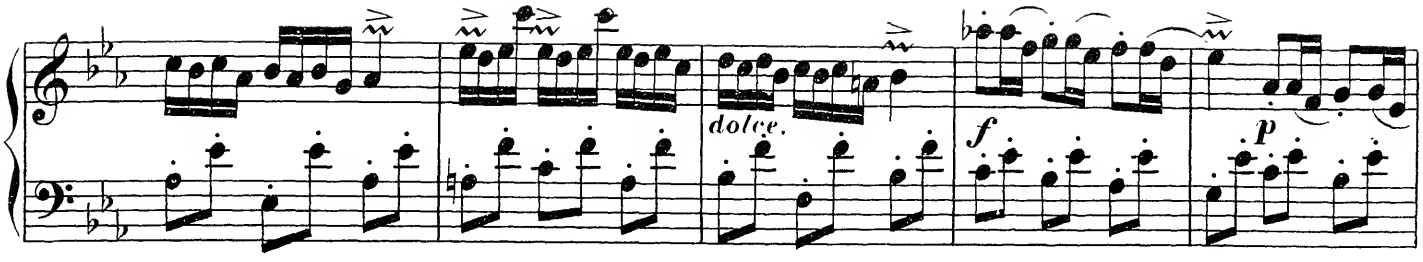

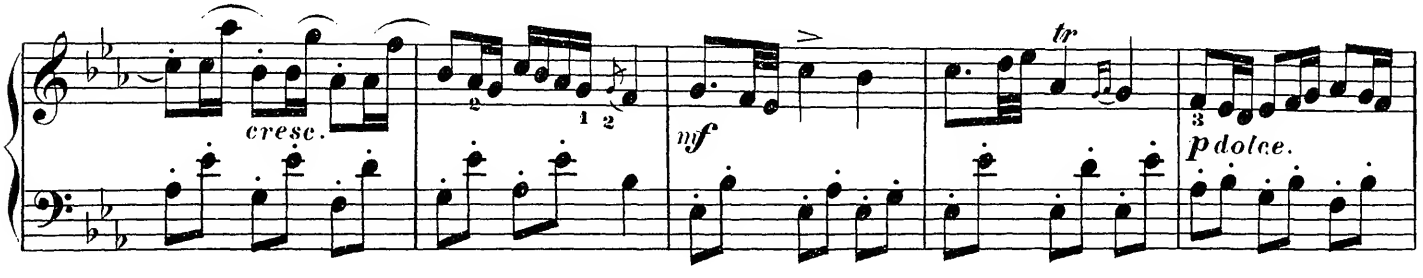

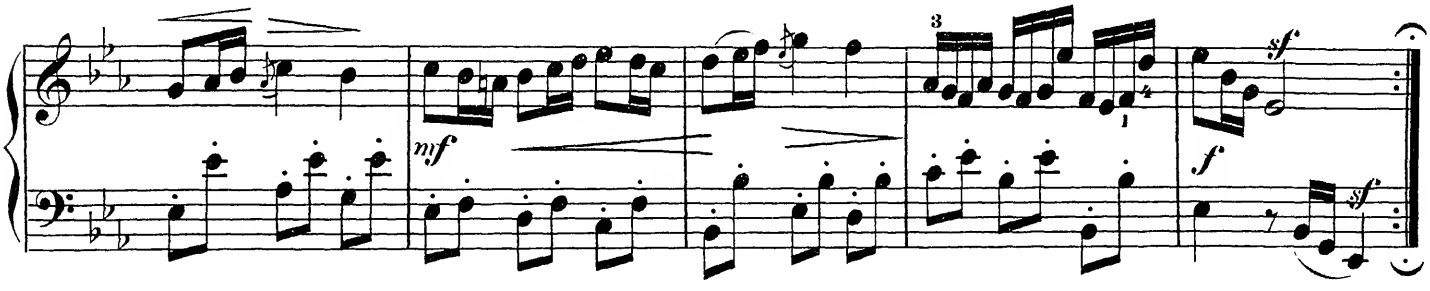

GIGUE.

Molto Allegro.

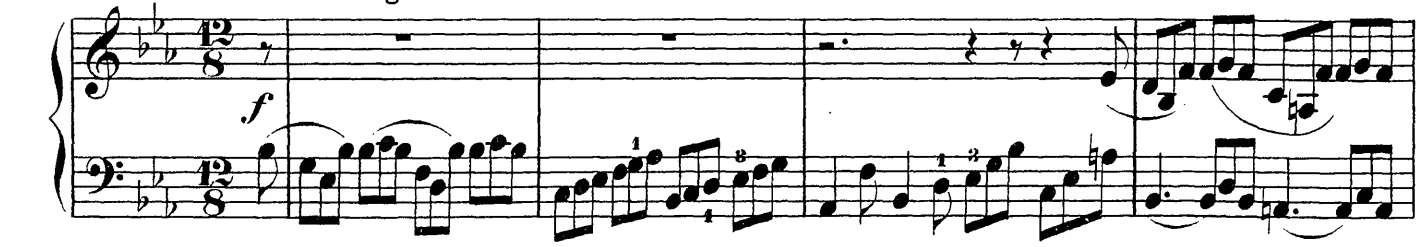

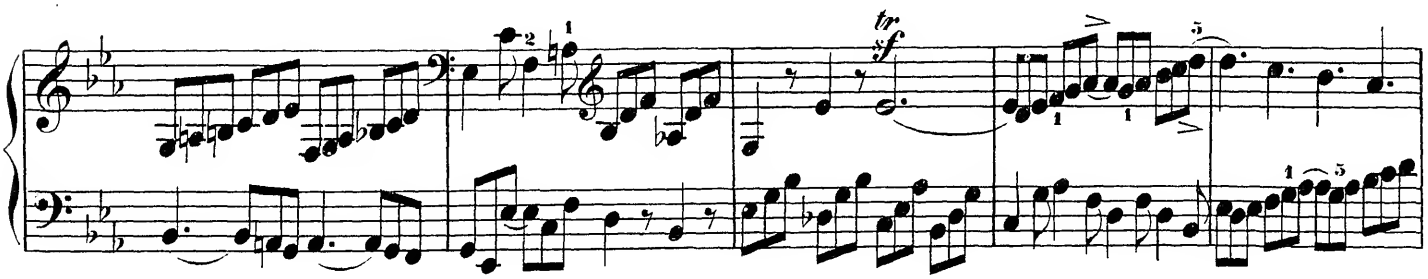

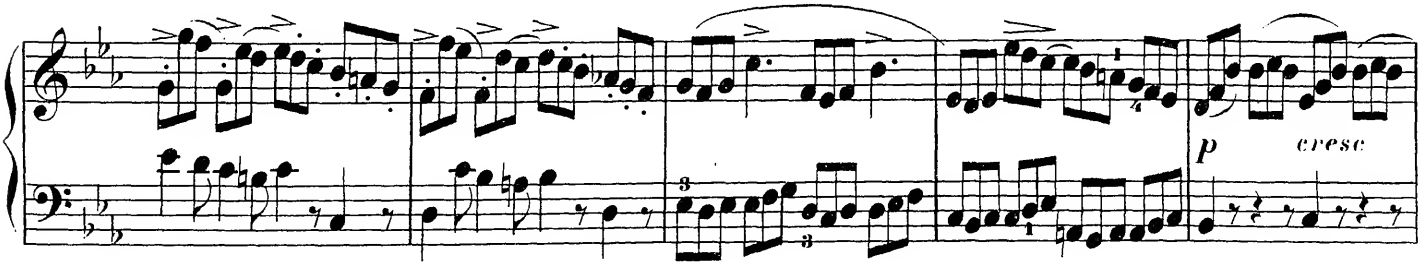

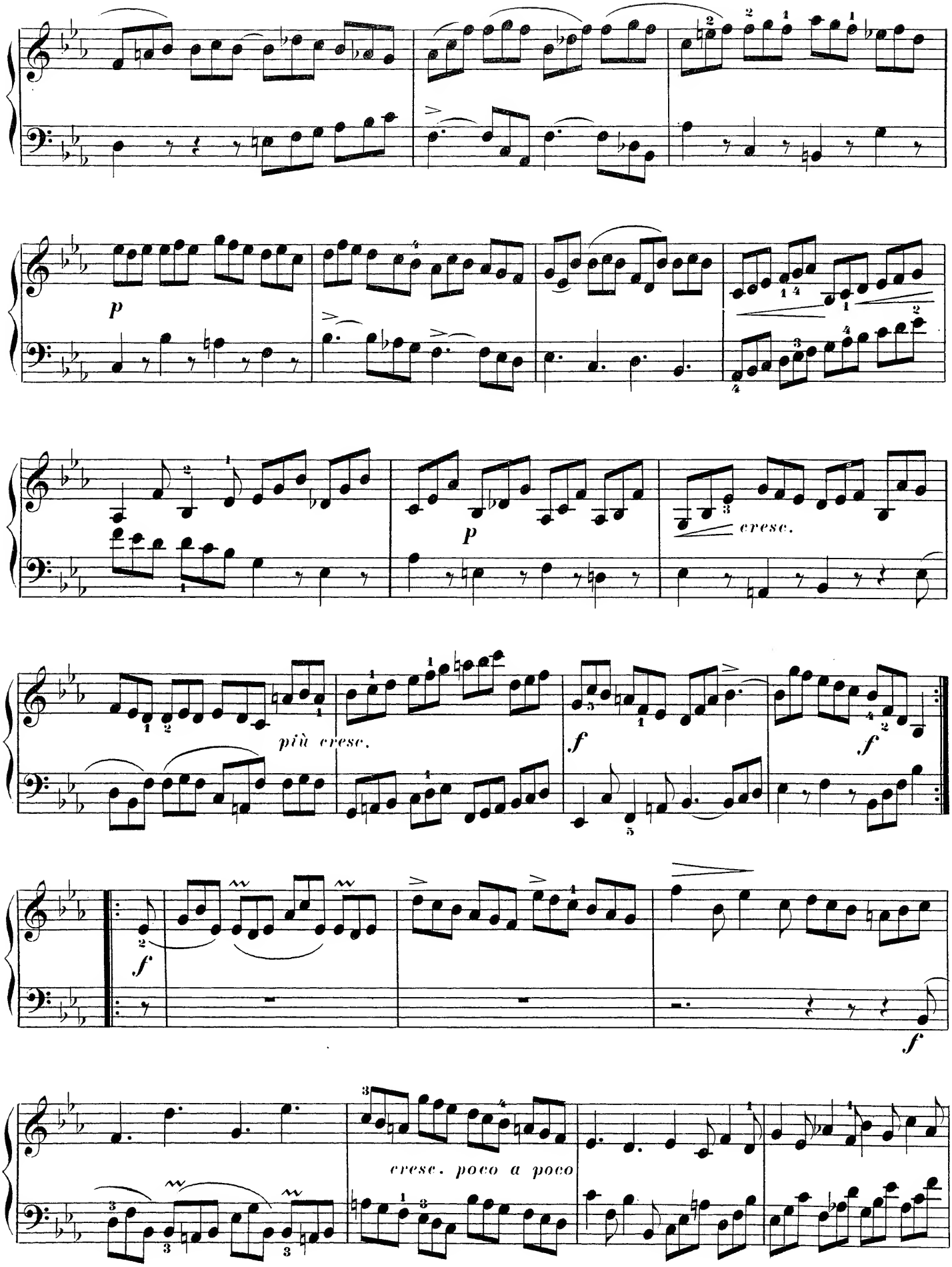
p
cresc.
più cresc.
f
f
f
cresc. poco a poco

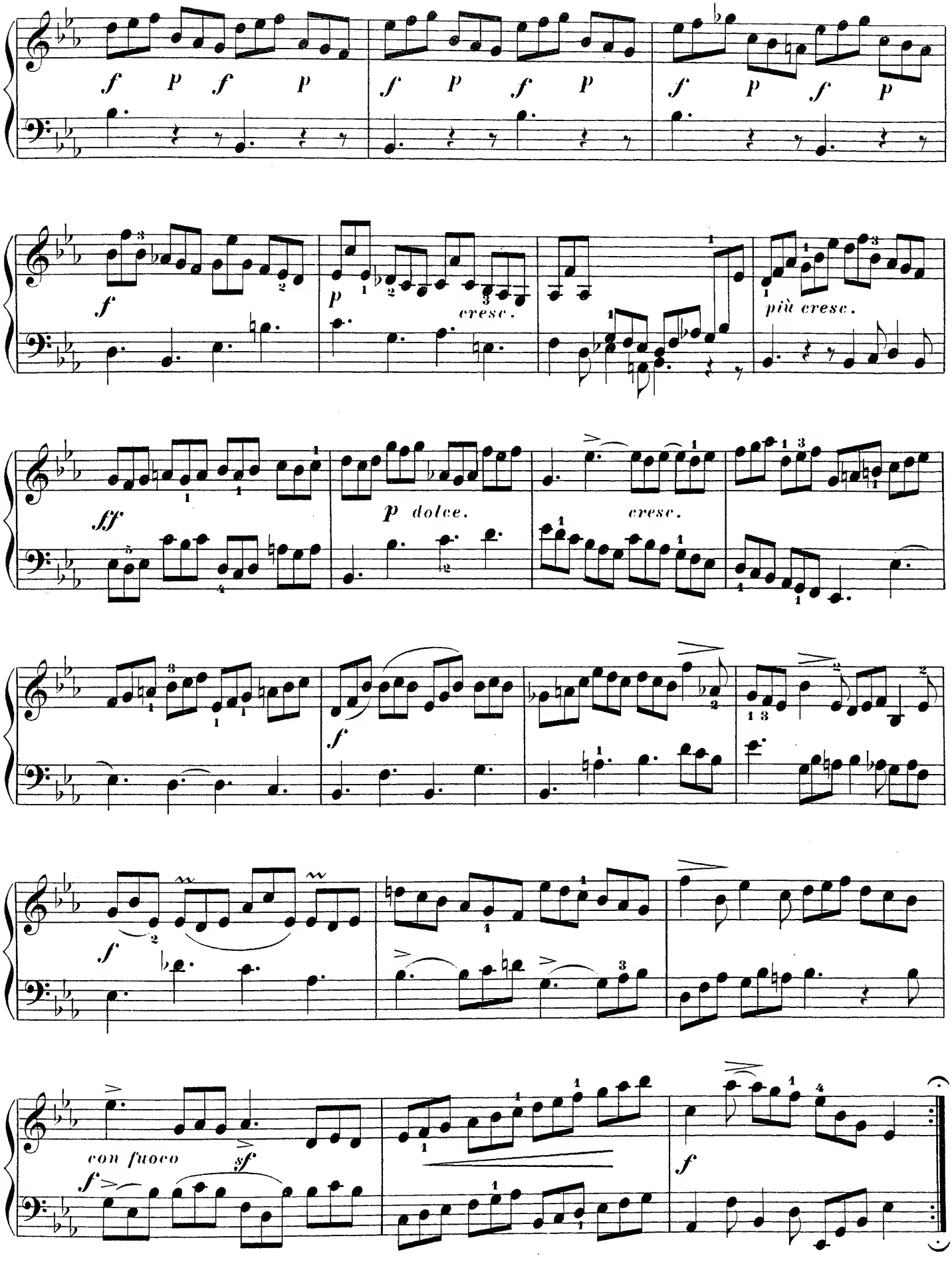
f p f p
f p f p
f p f p
f
p
cresc.
più cresc.
ff
p dolce.
cresc.
f
f
con fuoco
sf
f

QUATRE PIÈCES.

LA GAILLARDE.

Christoph Nichelmann.
(1717 — 1761.)

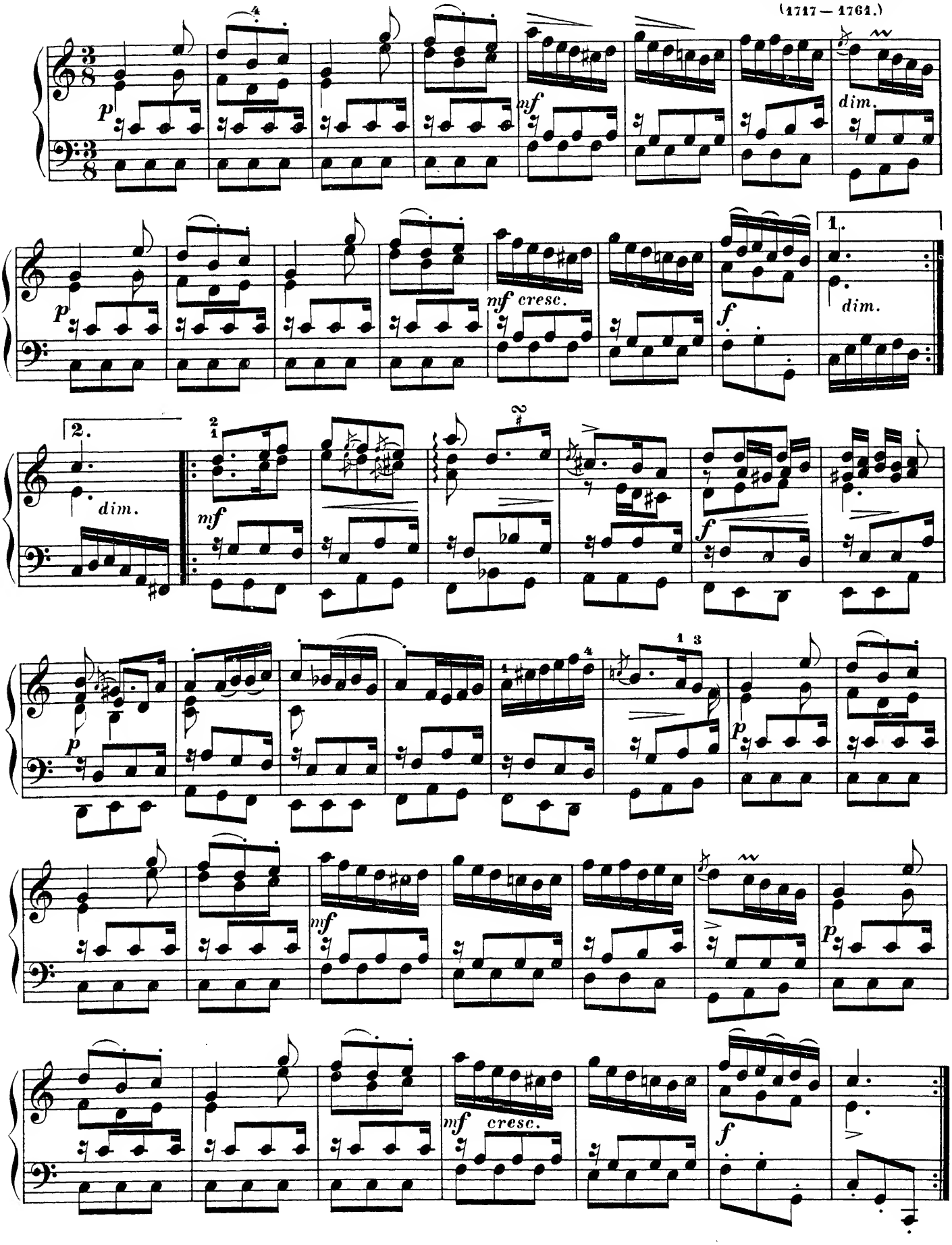

LA TENDRE.

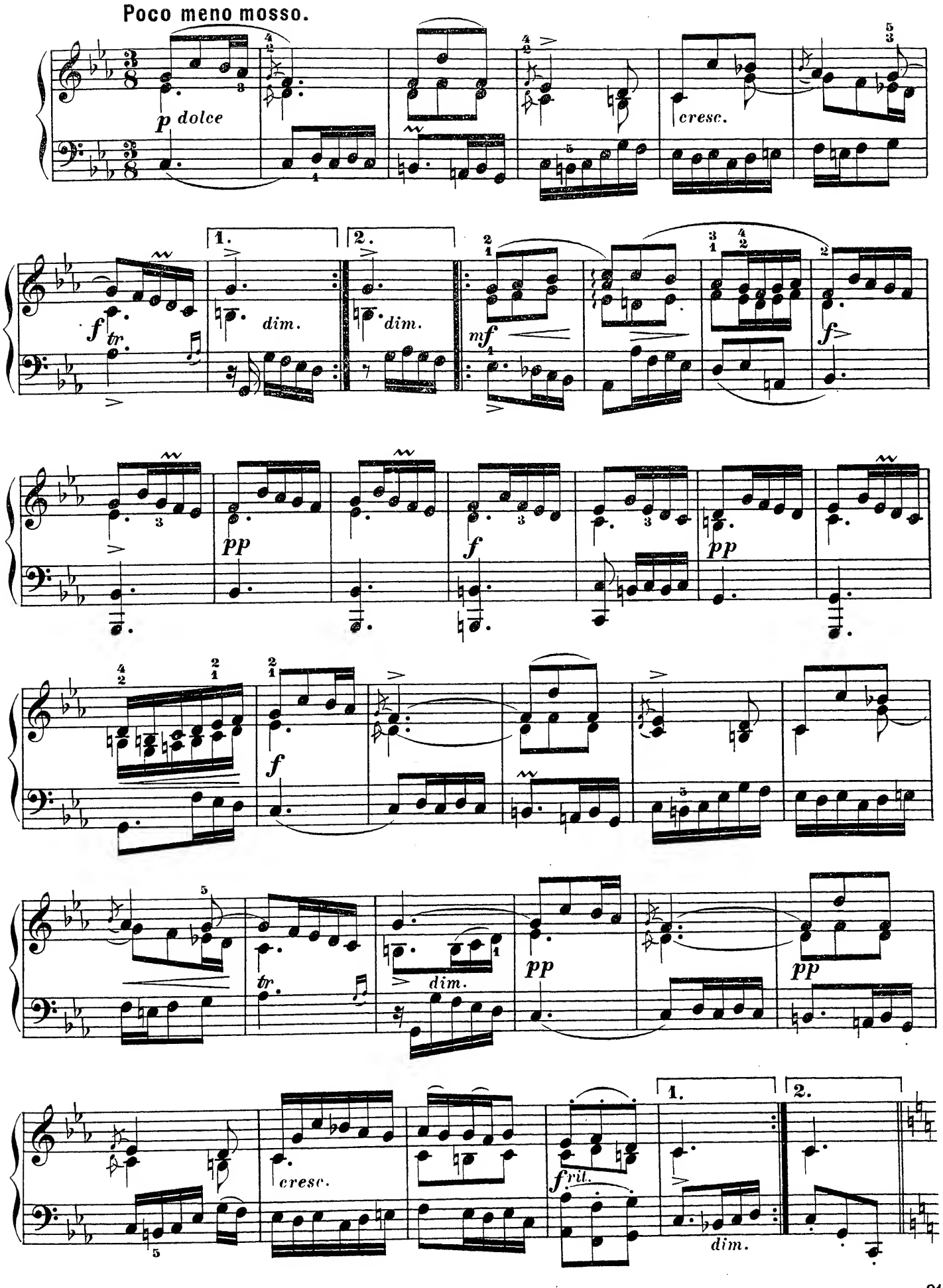
Poco meno mosso.
p dolce
cresc.
1.
2.
f
tr.
dim.
dim.
mf
f
pp
f
pp
f
tr.
dim.
pp
pp
cresc.
fril.
1.
2.
dim.

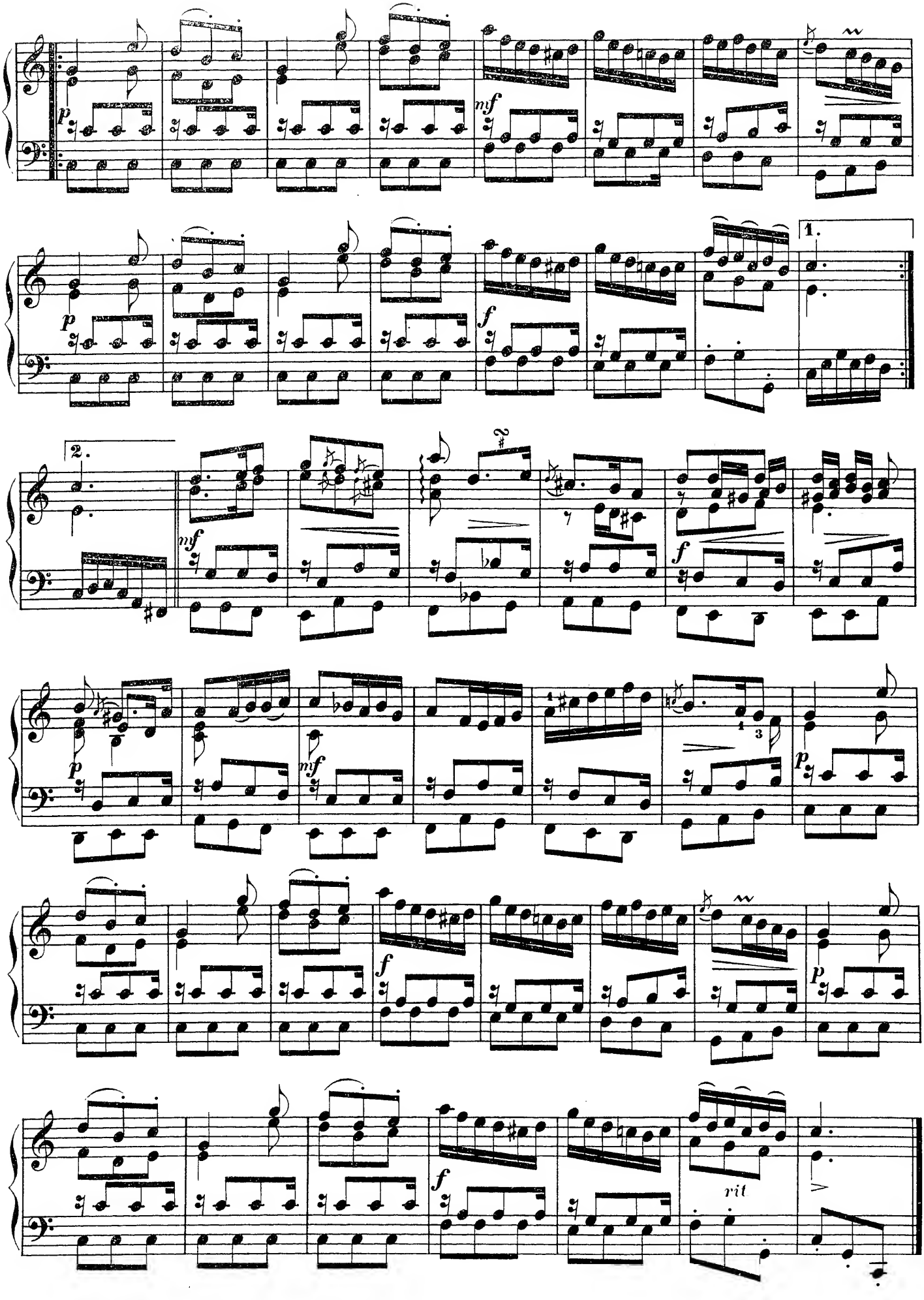
p
mf
p
f
1.
2.
mf
f
p
mf
p
f
f
rit

SARABANDE.

Adagio.

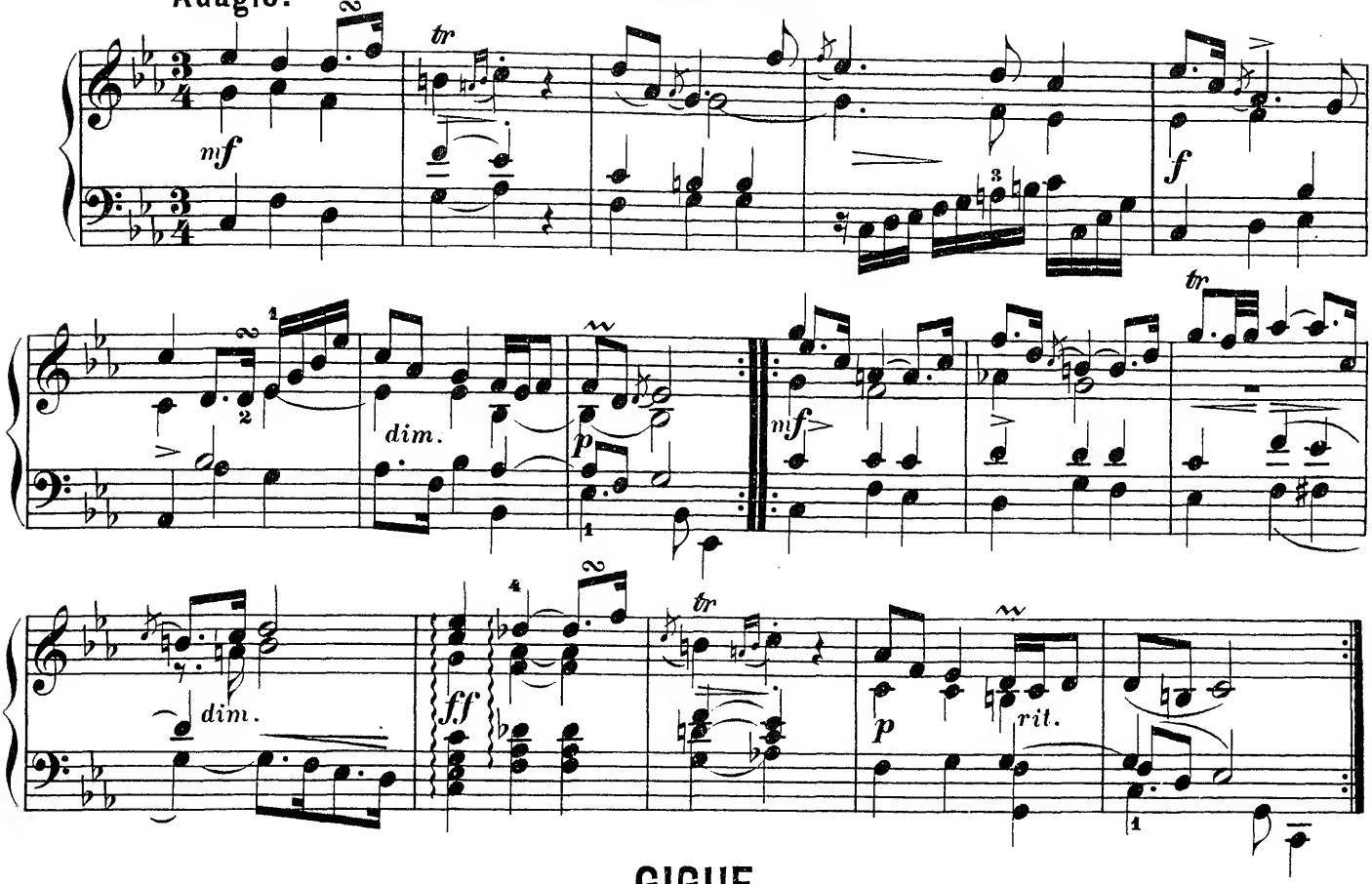

GIGUE.

Presto.

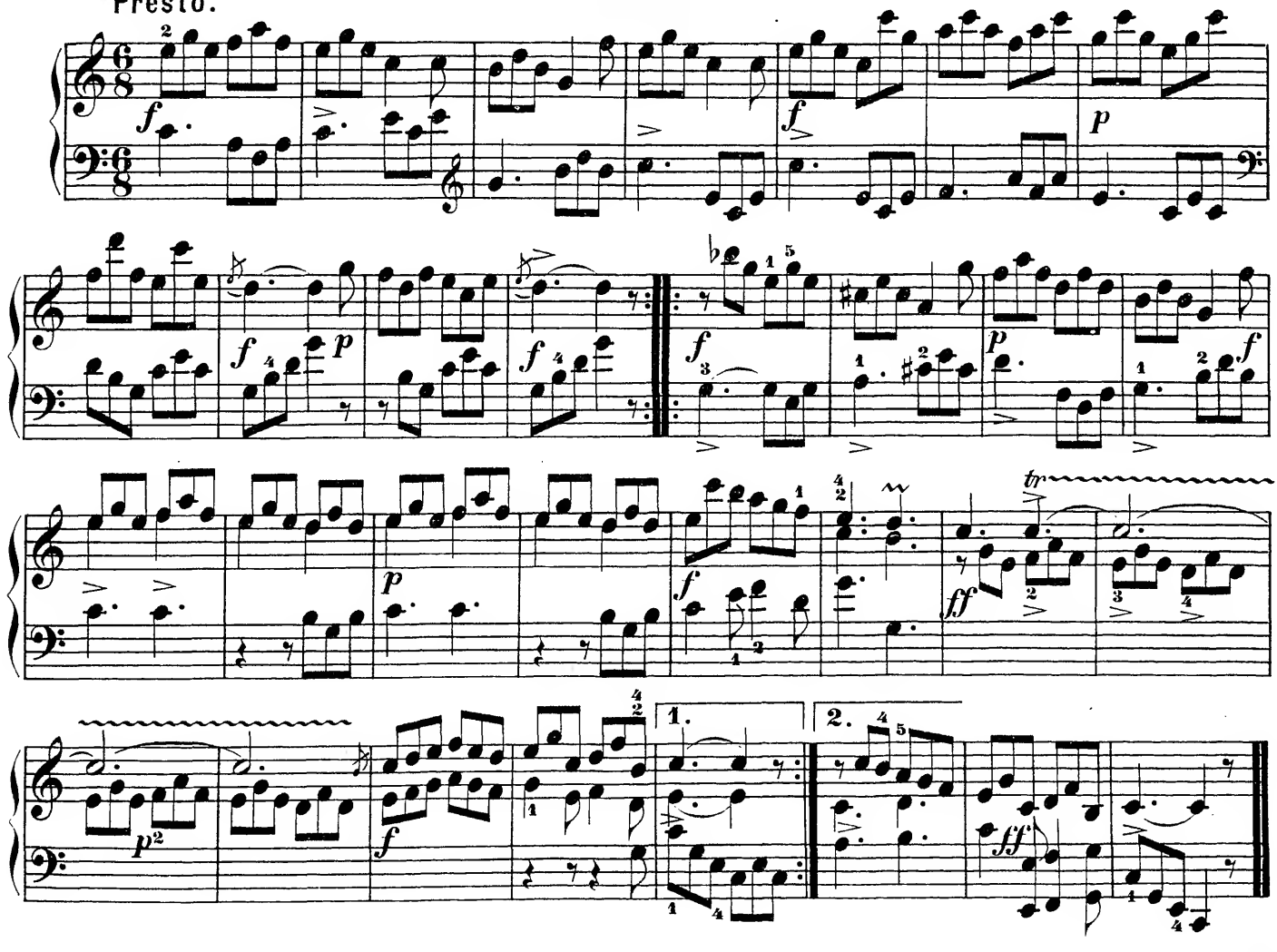

SONATE.

Christoph Wagenseil.
(1688 – 1779.)

Allegro assai.

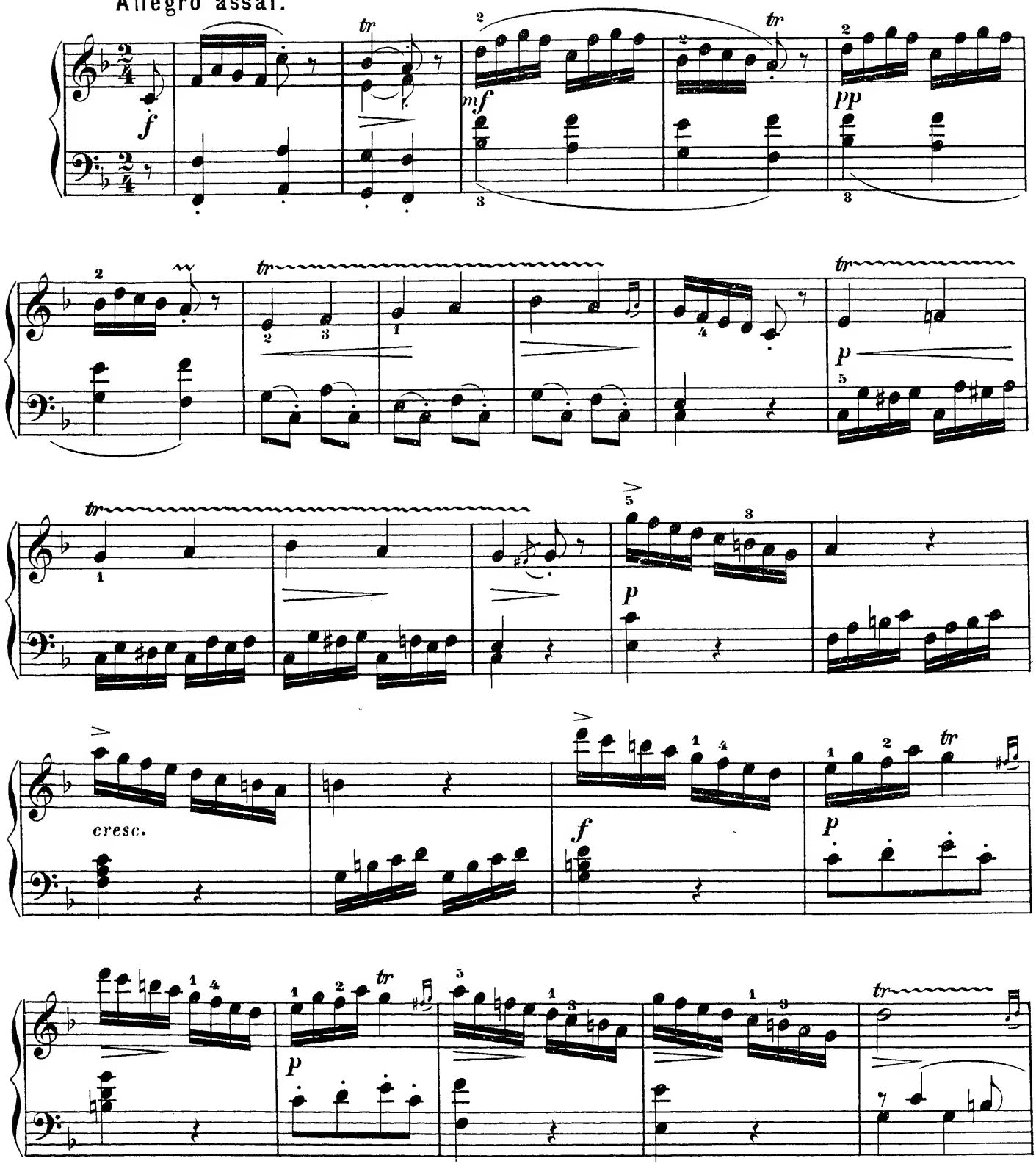

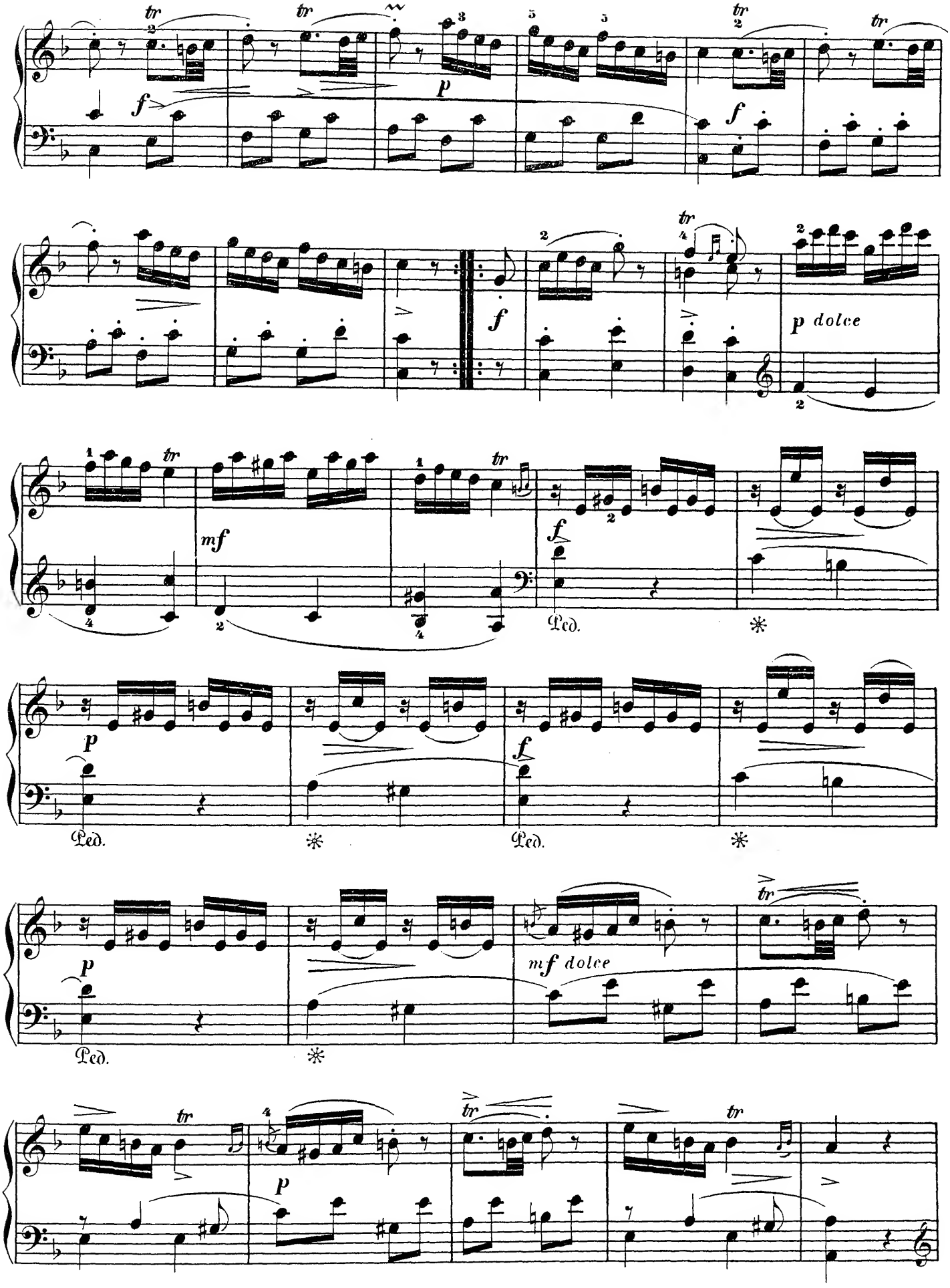
tr
f
p
f
tr
f
p dolce
mf
f
Ped.
*
p
f
Ped.
*
p
Ped.
*
mf dolce
tr
p
tr
tr

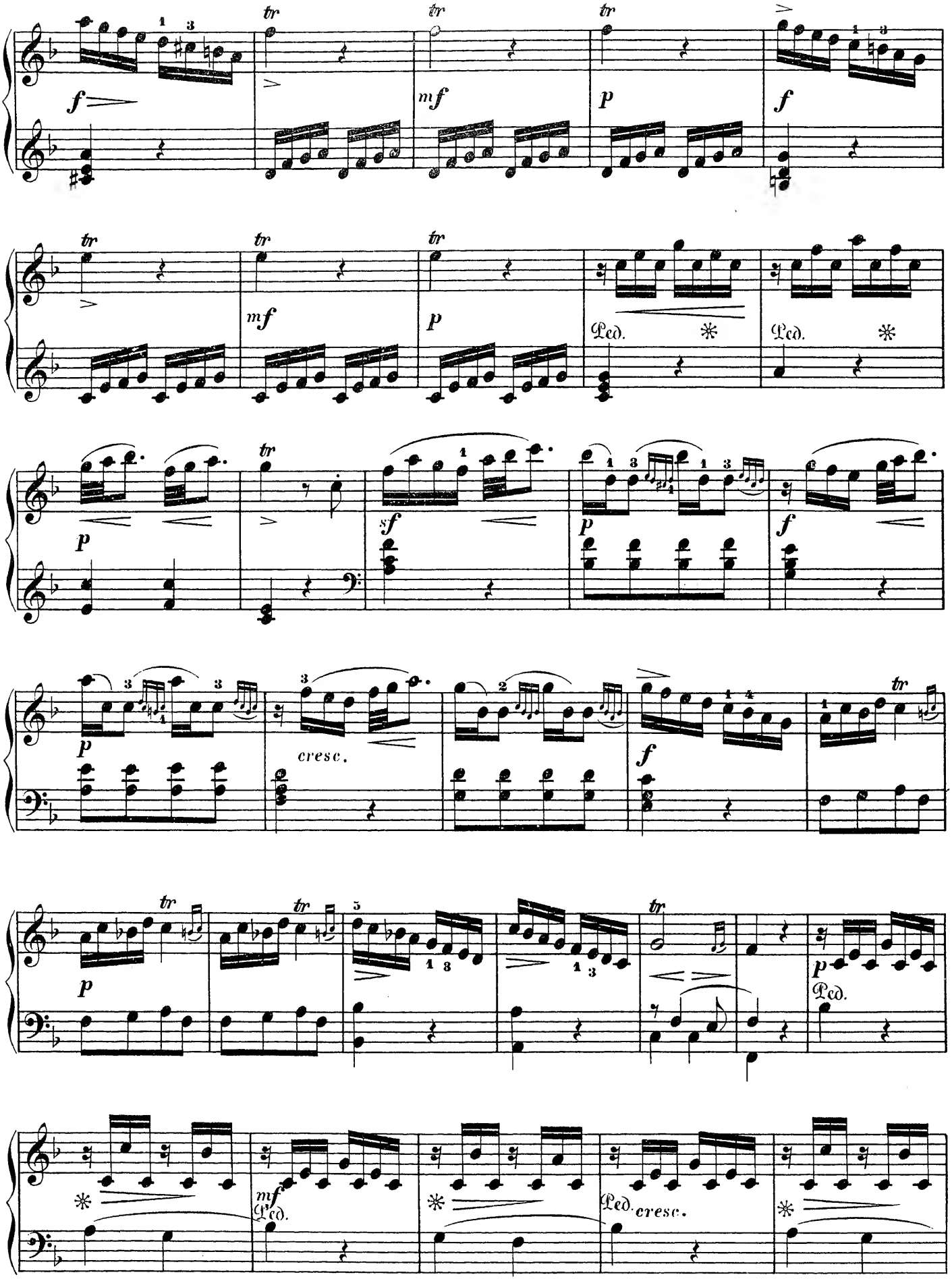
tr
f
mf
p
Ped.
sf
cresc.

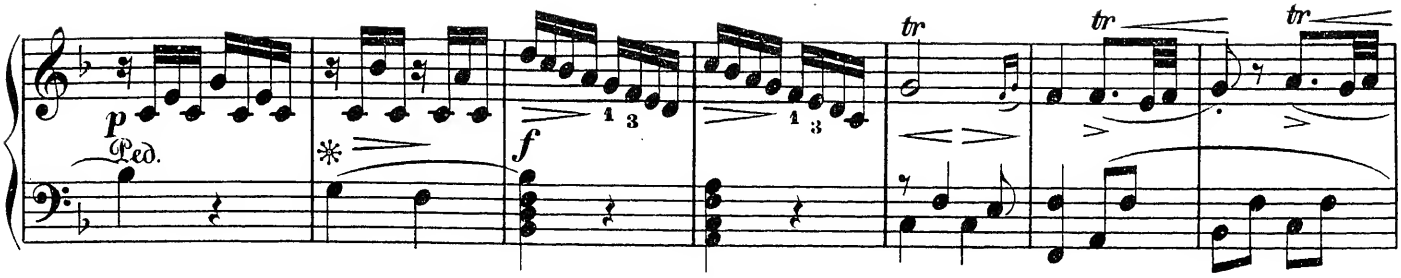

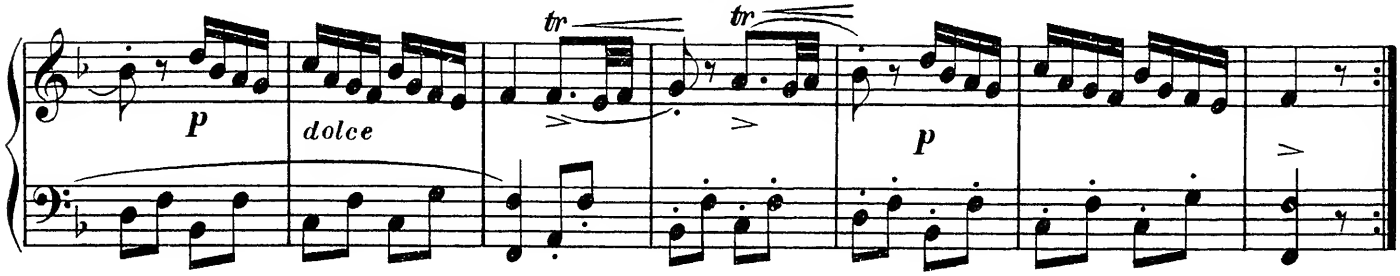

Andantino grazioso.

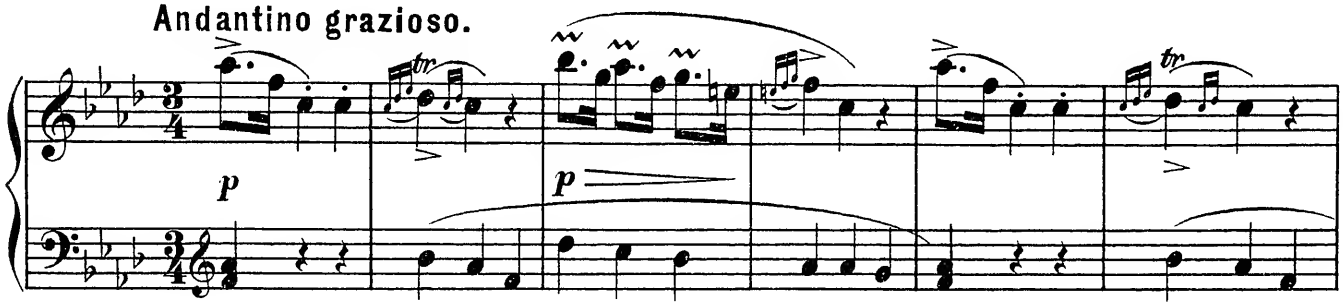

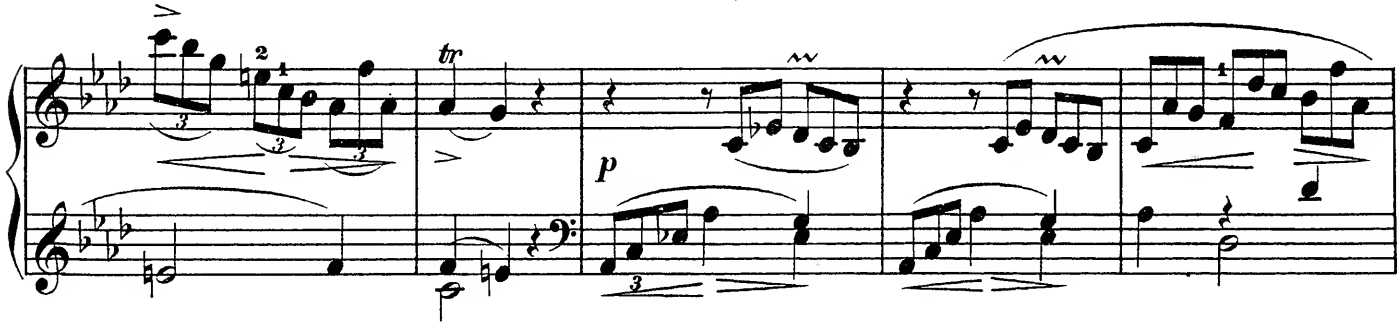

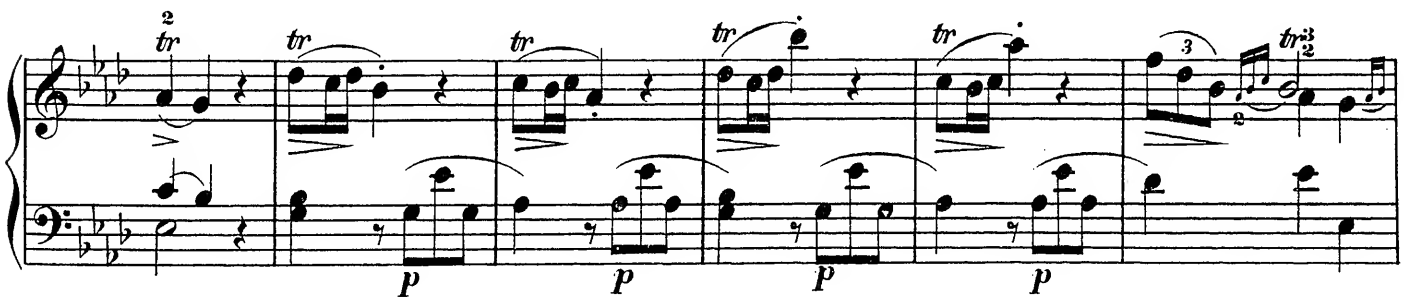

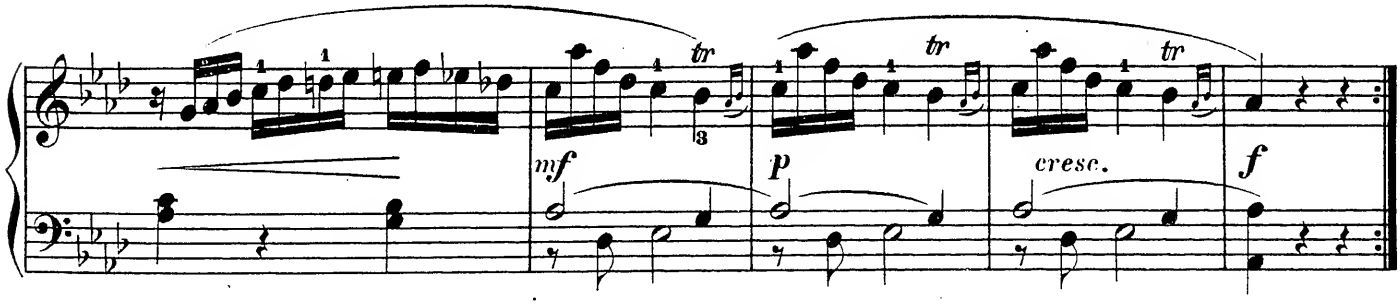

Collection Litolff No. 273

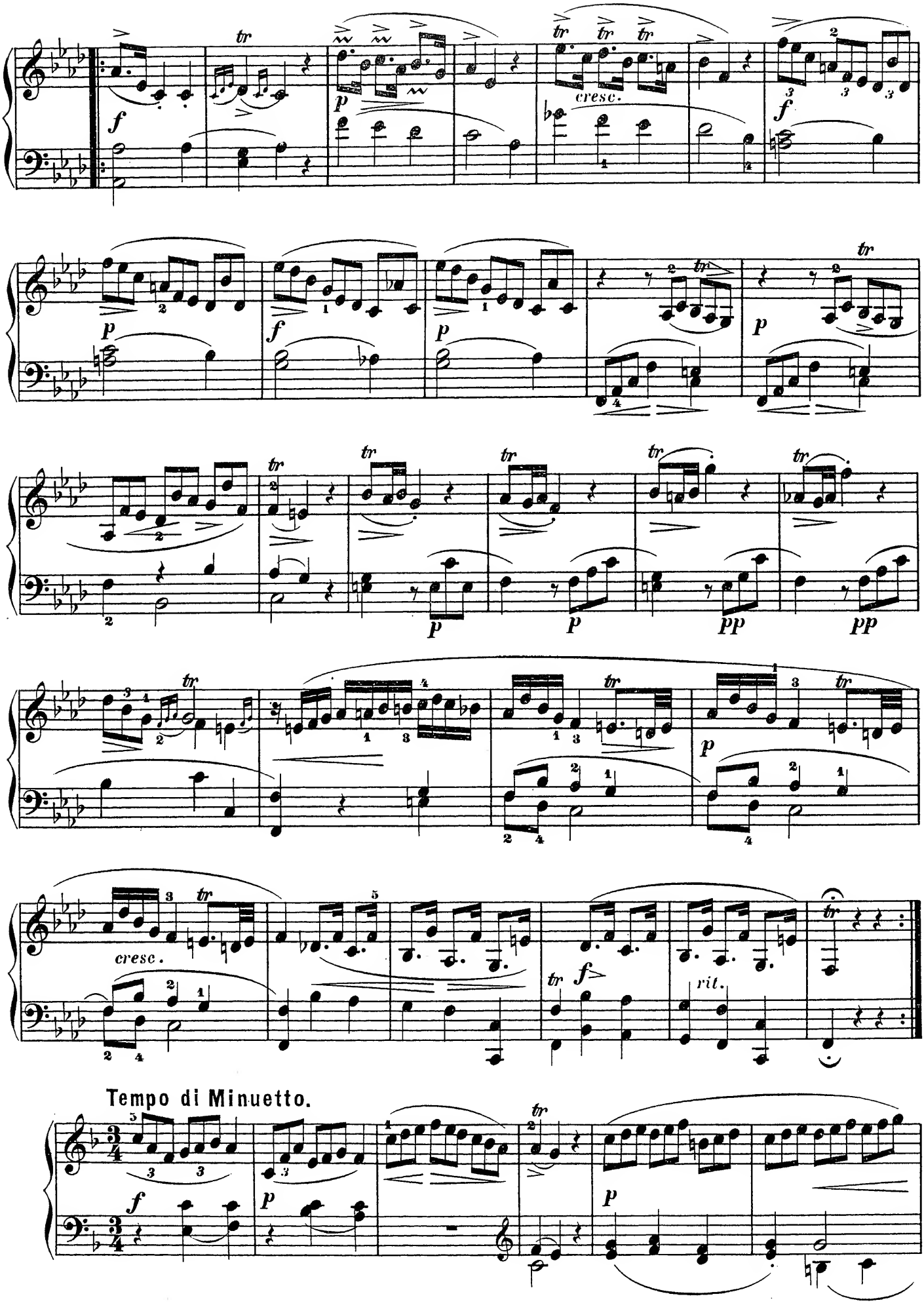
cresc.
cresc.
rit.
Tempo di Minuetto.

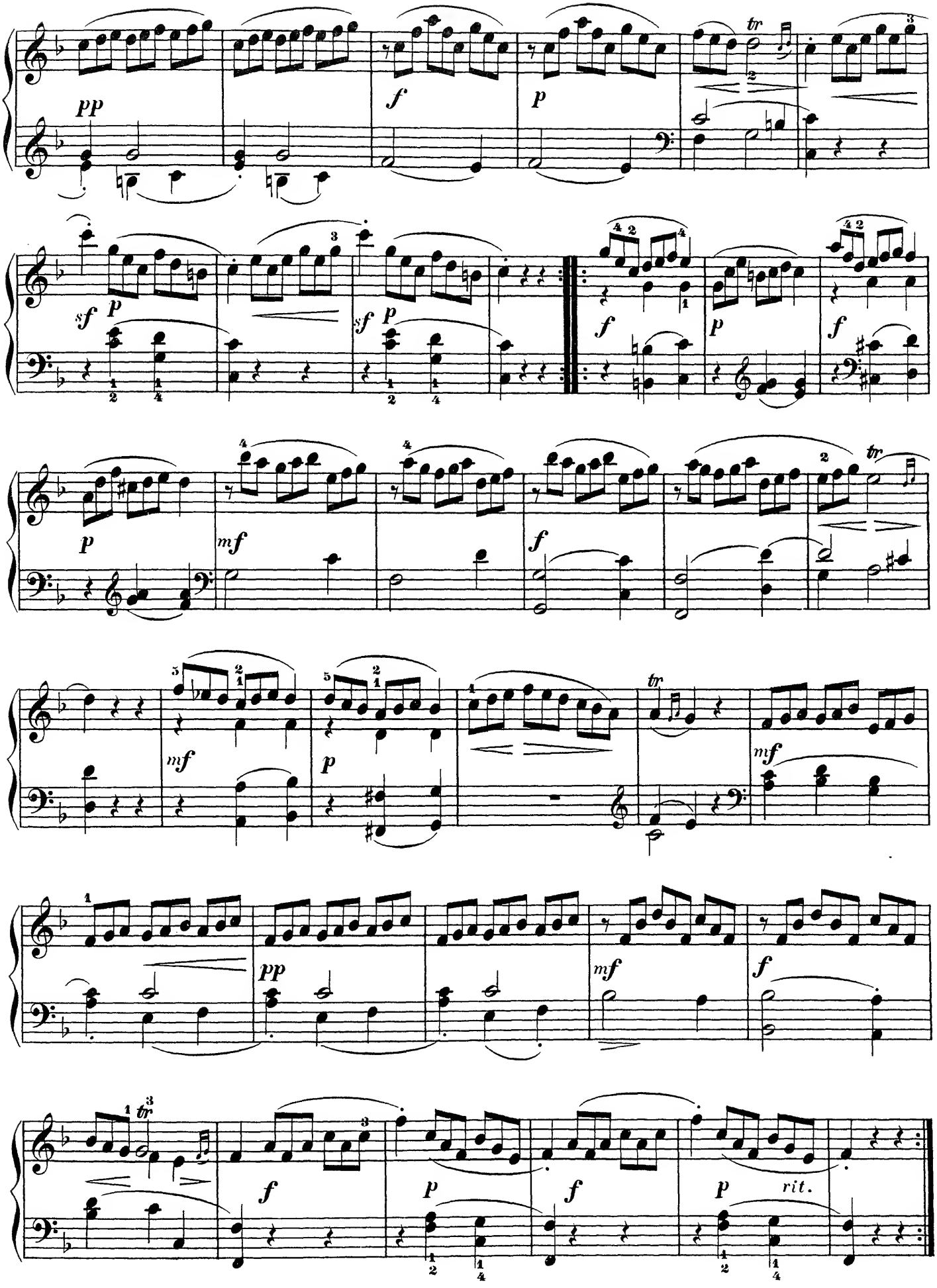
pp
f
p
tr
sf
p
sf
p
f
p
f
p
mf
f
tr
mf
p
tr
mf
pp
mf
f
tr
f
p
f
p
rit.

Druck von Henry Litolff's Verlag in Braunschw